

2020 CENSUS - CENSUS TRACT REFERENCE MAP: Aurora County, SD

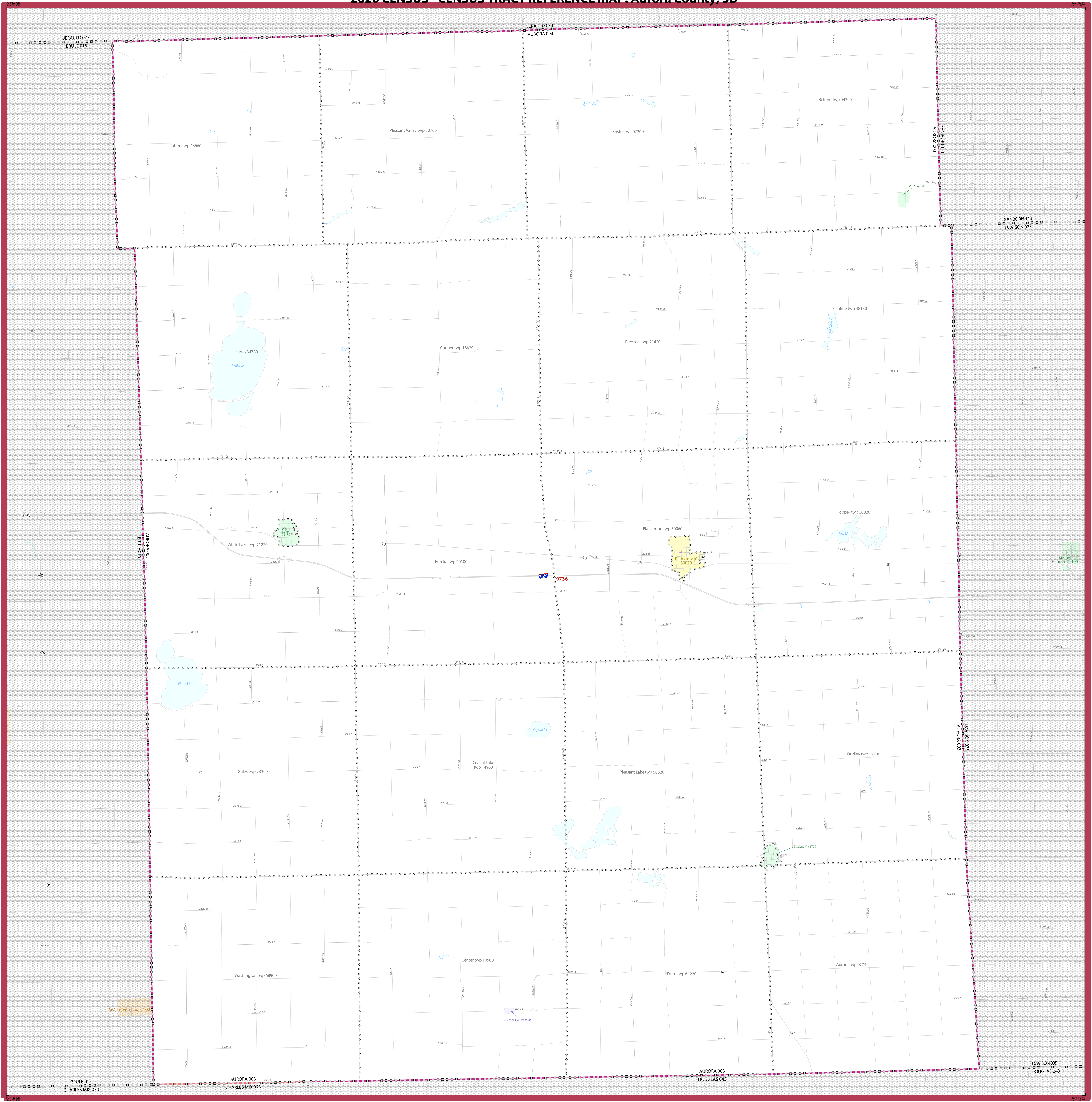

LEGEND

SYMBOL DESCRIPTION	SYMBOL	LABEL STYLE	SYMBOL DESCRIPTION	SYMBOL	LABEL STYLE
International	☆☆☆☆	CANADA	Incorporated Place 1,2		Davis 18100
Federal American Indian Reservation		L'ANSE RESVN 1880	Census Designated Place (CDP) 2		Incline Village 35100
OIE Reservation Trust Land		T1880	Census Tract 3		33.07
State American Indian Reservation		Tama Resvn 9400			
Alaska Native Regional Corporation		NANA ANRC 52120	DESCRIPTION	SYMBOL	DESCRIPTION
State (or statistically equivalent entity)		NEW YORK 36	Water Body		Pleasant Lake
County (or statistically equivalent entity)		ERIE 029	College or University		College
Minor Civil Division (MCD) 1		Bristol town 07485	Military		Military
Census County Division (CCD), Census Subarea (CSA), or Unincorporated Territory (UT)		Hanna CCD 91650	Prime or Javeline Deviation Center		Prime or Javeline Deviation Center
Consolidated City		MILLFORD 47500	Natural or State Park, Forest, or Recreation Area		Natural or State Park, Forest, or Recreation Area
			Outside Subject Area		Outside Subject Area

Where international, state, county, and/or MCD/CCD boundaries coincide, the map shows the boundary symbol for only the highest-ranking of these boundaries.

Geographic area names are followed by other their FIPS or census code.

1. A "*" following an MCD name denotes a false MCD. A "*" following a place name indicates that a false MCD exists with the same name and FIPS code as the place; the false MCD label is not shown.

2. Place label color corresponds to the place fill color.

3. Census tracts are identified by an up to four-digit integer number and may have an optional two-digit suffix; for example 23 or 1457.02. The census tract codes consist of six digits with an implied decimal between the fourth and fifth digit corresponding to the basic census tract number, but with leading zeros, and trailing zeros for census tracts without a suffix. The tract number examples above would have codes of 002300 and 145702, respectively.

Due to space limitations, some road names, along with other feature and geography names on the map, may not be shown.

A1

All legal boundaries and names are as of January 1, 2020. The boundaries shown on this map are for Census Bureau statistical data collection and tabulation purposes only; their depiction and designation for statistical purposes does not constitute a determination of jurisdictional authority or rights of ownership or entitlement.

Geographic Vintage: 2020 Census (reference date: January 1, 2020)
 Data Source: U.S. Census Bureau's MAJ/TIGER database (TAB20)
 Map Created by Geography Division, January 06, 2021

U.S. DEPARTMENT OF COMMERCE U.S. Census Bureau

Projection: Albers Equal Area Conic
 Datum: NAD 83
 Spheroid: GRS 80
 1st Standard Parallel: 43 03 20
 2nd Standard Parallel: 45 21 35
 Central Meridian: -100 14 55
 Latitude of Projection Origin: 42 28 46
 False Easting: 0
 False Northing: 0

The printed map scale is 1:57,000

Sheet 1 of 1 PARENT sheets
 Total Sheets: 1 (Index 0; Parent 1; Inset 0)

NAME: Aurora County (003)
 ENTITY TYPE: County or statistically equivalent entity
 ST: South Dakota (46)

2020 CENSUS TRACT REF MAP (PARENT)
 Sheet ID: 24954603001

2020 CENSUS - CENSUS TRACT REFERENCE MAP: Beadle County, SD

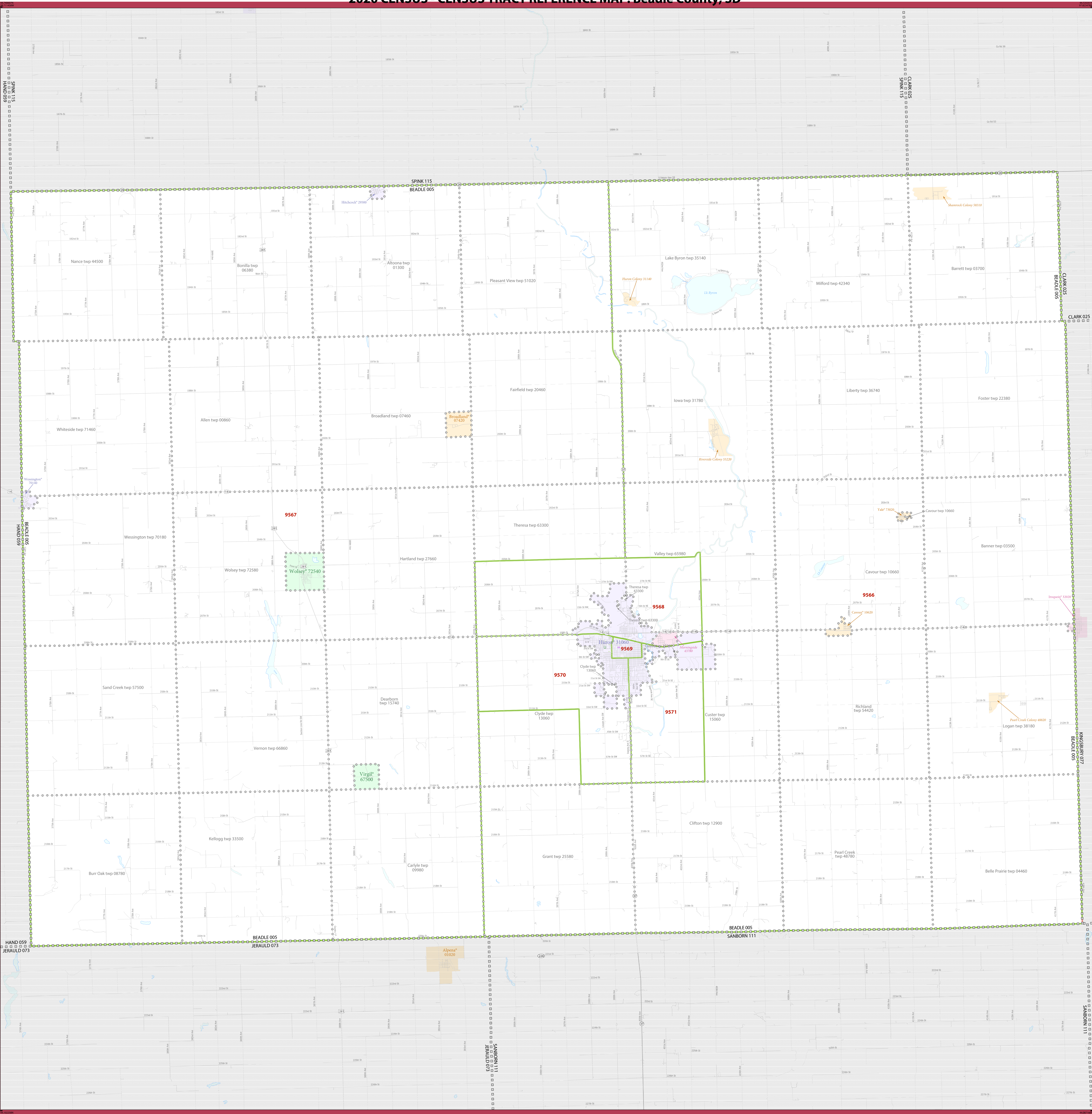

SYMBOL DESCRIPTION		SYMBOL		SYMBOL DESCRIPTION		SYMBOL	
International	☆☆☆☆☆☆	CANADA	☆☆☆☆☆☆	Incorporated Place 1,2	Davis 18100		
Federal American Indian Reservation	■■■■■■■■■■	L'ANSE RESVN 1880	■■■■■■■■■■	Census Designated Place (CDP) 3	Incline Village 35100		
Oil Reservation Trust Land	■■■■■■■■■■	T1880	■■■■■■■■■■	Census Tract 3	33.07		
State American Indian Reservation	■■■■■■■■■■	Tama Resvn 9400	■■■■■■■■■■	DESCRIPTION	SYMBOL	DESCRIPTION	SYMBOL
Alaska Native Regional Corporation	▲▲▲▲▲▲	NANA ANRC 52120	▲▲▲▲▲▲	Water Body	Pleasant Lake	Interstate or U.S. Highway	—(2)—
State (or statistically equivalent entity)		NEW YORK 36		College or University	Colony	State Highway or State Road	—(1)—
County (or statistically equivalent entity)	□□□□□	ERIE 029	□□□□□	Military	Fort	Other Road	—(0)—
Minor Civil Division (MCD) 3	○○○○○○	Bristol town 07485	○○○○○○	Prison or Juvenile Detention Center	Prison	4WD Trail, Stairway, Alley, Walkway, or Ferry	—(3)—
Census County Division (CCD), Census Subarea (CSA), or Unincorporated Territory (UT)	○○○○○○	Hanna CCD 91650	○○○○○○	Natural or State Park, Forest, or Recreation Area	Yosemite NP	Nonvisible Boundary or Feature Not Elsewhere Classified	---
Consolidated City	○○○○○○	MILLFORD 47500	○○○○○○	Outside Subject Area		Inset Area	A1

Where international, state, county, and/or MCD/CCD boundaries coincide, the map shows the boundary symbol for only the highest-ranking of these boundaries.

Geographic area names are followed by either their FIPS or census code.

1. A "*" following an MCD name denotes a false MCD. A "*" following a place name indicates that a false MCD exists with the same name and FIPS code as the place; the false MCD label is not shown.

2. Place label color corresponds to the place fill color.

3. Census tracts are identified by an up to four-digit integer number and may have an optional two-digit suffix; for example 23 or 1457.02. The census tract codes consist of six digits with an implied decimal between the fourth and fifth digit corresponding to the basic census tract number, but with leading zeros, and trailing zeros for census tracts without a suffix. The tract number examples above would have codes of 002300 and 145702, respectively.

Due to space limitations, some road names, along with other feature and geography names on the map, may not be shown.

All legal boundaries and names are as of January 1, 2020. The boundaries shown on this map are for Census Bureau statistical data collection and tabulation purposes only; their depiction and designation for statistical purposes does not constitute a determination of jurisdictional authority or rights of ownership or entitlement.

Geographic Vintage: 2020 Census (reference date: January 1, 2020)
 Data Source: U.S. Census Bureau's MAJ/TIGER database (TAB20)
 Map Created by Geography Division, January 06, 2021

Projection: Albers Equal Area Conic
 Datum: NAD 83
 Spheroid: GRS 80
 1st Standard Parallel: 43 03 20
 2nd Standard Parallel: 45 21 35
 Central Meridian: -100 14 55
 Latitude of Projection Origin: 42 28 46
 False Easting: 0
 False Northing: 0

U.S. DEPARTMENT OF COMMERCE U.S. Census Bureau

Sheet 1 of 1 PARENT sheets
 Total Sheets: 1 (Index 0; Parent 1; Inset 0)

NAME: Beadle County (005)
 ENTITY TYPE: County or statistically equivalent entity
 ST: South Dakota (46)

2020 CENSUS TRACT REF MAP (PARENT)
 Sheet ID: 24954605001



2020 CENSUS - CENSUS TRACT REFERENCE MAP: Brown County, SD

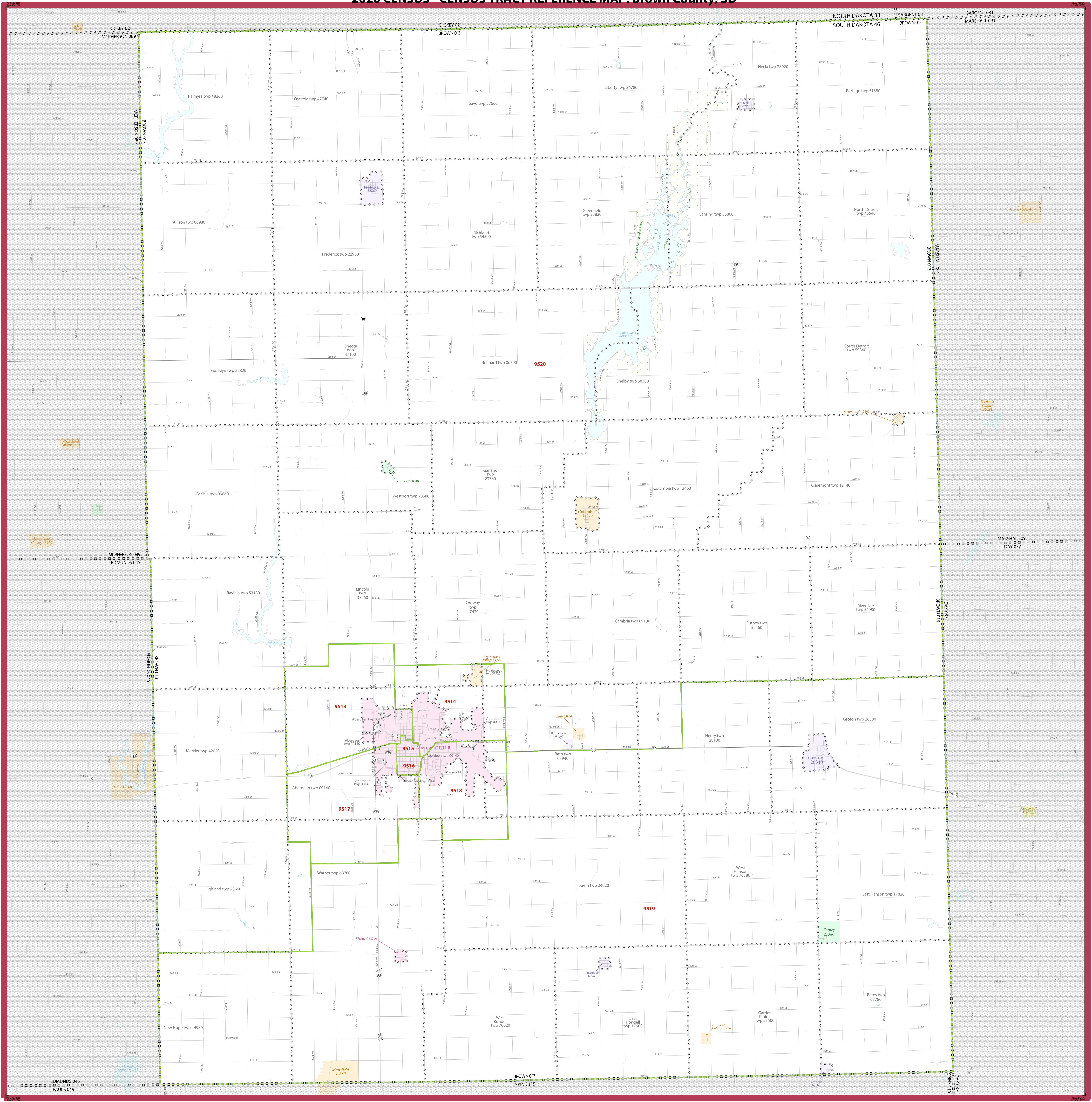

SYMBOL DESCRIPTION	SYMBOL	LABEL STYLE
International	☆☆☆☆	CANADA
Federal American Indian Reservation	■■■■■■■■	L'ANSE RESVN 1880
Oil Reservation Trust Land	■■■■■■■■	T1880
State American Indian Reservation	■■■■■■■■	Tama Resvn 9400
Alaska Native Regional Corporation	▲▲▲▲▲▲	NANA ANRC 52120
State (or statistically equivalent entity)		NEW YORK 36
County (or statistically equivalent entity)	□□□□	ERIE 029
Minor Civil Division (MCD) ¹	○○○○○○	Bristol town 07485
Census County Division (CCD), Census Subarea (CSA), or Unincorporated Territory (UT)	○○○○○○	Hanna CCD 91650
Consolidated City	○○○○○○	MILLFORD 47500

SYMBOL DESCRIPTION	SYMBOL	LABEL STYLE
Incorporated Place 1,2	■■■■	Davis 18100
Census Designated Place (CDP) ³	■■■■	Incline Village 35100
Census Tract ³	■■■■	33.07

DESCRIPTION	SYMBOL	DESCRIPTION	SYMBOL
Water Body		Interstate or U.S. Highway	
College or University		State Highway or State Road	
Military		Other Road	
Prison or Juvenile Detention Center		4WD Trail, Stairway, Also, Walkway or Ferry	
Navigable Boundary or Feature Not Elsewhere Classified		Inset Area	
Natural or State Park, Forest, or Recreation Area			
Outside Subject Area			

Where international, state, county, and/or MCD/CCD boundaries coincide, the map shows the boundary symbol for only the highest-ranking of these boundaries.

Geographic area names are followed by either their FIPS or census code.

1. A "*" following an MCD name denotes a false MCD. A "*" following a place name indicates that a false MCD exists with the same name and FIPS code as the place; the false MCD label is not shown.

2. Place label color corresponds to the place fill color.

3. Census tracts are identified by an up to four-digit integer number and may have an optional two-digit suffix for example 23 or 1457.02. The census tract codes consist of six digits with an implied decimal between the fourth and fifth digit corresponding to the basic census tract number, but with leading zeros, and trailing zeros for census tracts without a suffix. The tract number examples above would have codes of 002300 and 145702, respectively.

Due to space limitations, some road names, along with other feature and geography names on the map, may not be shown.

All legal boundaries and names are as of January 1, 2020. The boundaries shown on this map are for Census Bureau statistical data collection and tabulation purposes only; their depiction and designation for statistical purposes does not constitute a determination of jurisdictional authority or rights of ownership or entitlement.

Geographic Vintage: 2020 Census (reference date: January 1, 2020)
 Data Source: U.S. Census Bureau's MAJ/TIGER database (1A20)
 Map Created by Geography Division, January 06, 2021

Projection: Albers Equal Area Conic
 Datum: NAD 83
 Spheroid: GRS 80
 1st Standard Parallel: 43 03 20
 2nd Standard Parallel: 45 21 35
 Central Meridian: -100 14 55
 Latitude of Projection Origin: 42 28 46
 False Easting: 0
 False Northing: 0

Sheet 1 of 1 PARENT sheets
 Total Sheets: 1 (Index 0; Parent 1; Inset 0)
 NAME: Brown County (013)
 ENTITY TYPE: County or statistically equivalent entity
 ST: South Dakota (46)

2020 CENSUS - CENSUS TRACT REFERENCE MAP: Buffalo County, SD

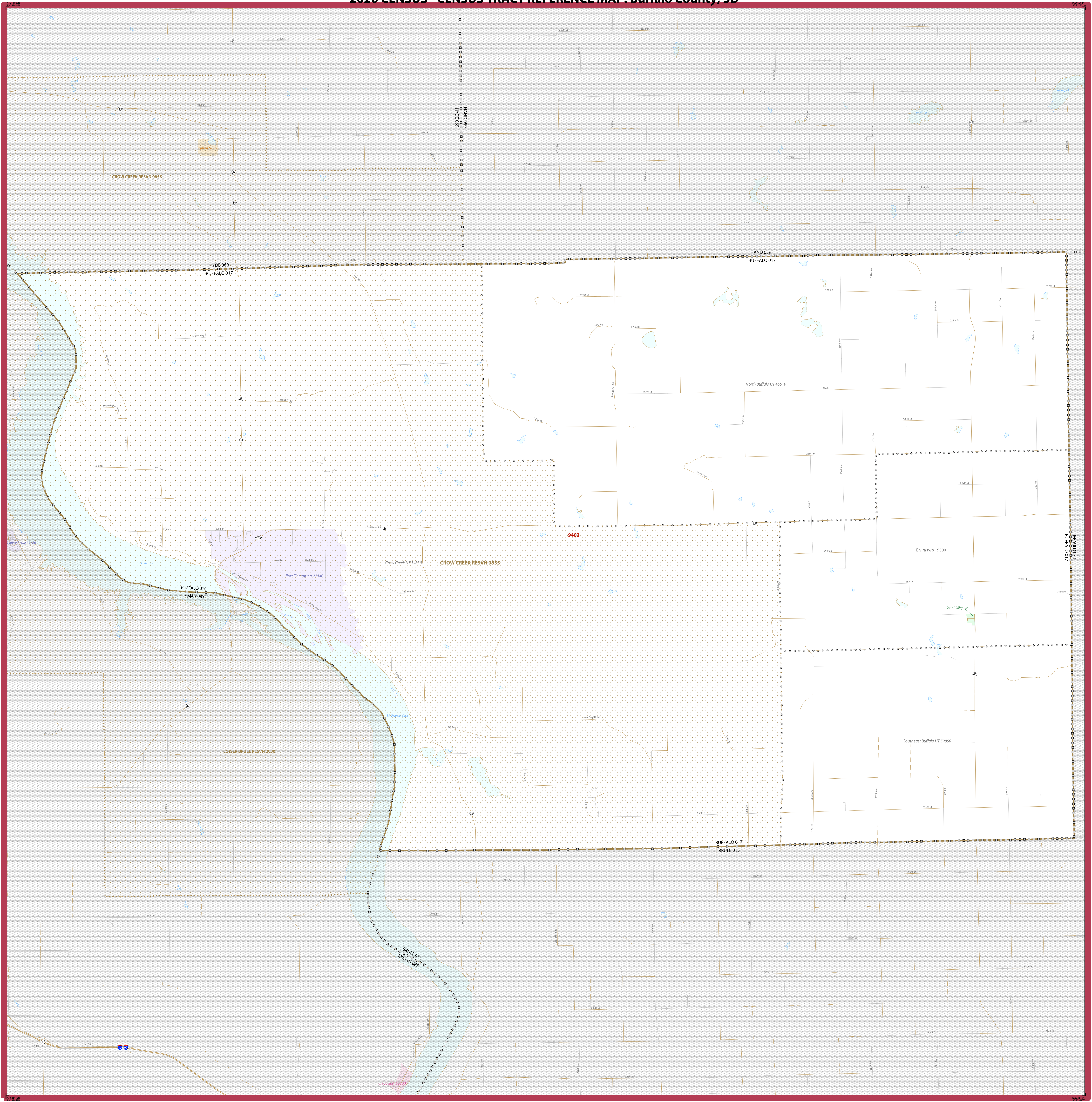

SYMBOL DESCRIPTION	SYMBOL	LABEL STYLE	SYMBOL DESCRIPTION	SYMBOL	LABEL STYLE
International	☆☆☆☆☆☆	CANADA	Incorporated Place 1,2	Yellow	Davis 18100
Federal American Indian Reservation	L'ANSE RESVN 1880	Census Designated Place (CDP) ³	Orange	Incline Village 35100
Oil Reservation Trust Land	TI880	Census Tract ³	Red	33.07
State American Indian Reservation	Tama Resvn 9400			
Alaska Native Regional Corporation	▽▽▽▽▽▽	NANA ANRC 52120	DESCRIPTION	SYMBOL	DESCRIPTION
State (or statistically equivalent entity)		NEW YORK 36	Water Body	Blue	Interstate or U.S. Highway
County (or statistically equivalent entity)		ERIE 029	College or University	Green	State Highway or State Road
Minor Civil Division (MCD) ³	Bristol town 07485	Military	Red	Other Road
Census County Division (CCD), Census Subarea (CSA), or Unincorporated Territory (UT)	Hanna CCD 91650	Prison or Juvenile Detention Center	Pink	4WD Trail, Stairway, Also: Walkway or Ferry
Consolidated City	MILLFORD 47500	Navigable Boundary or Feature Not Elsewhere Classified	Blue	Yosemite NP
			Outside Subject Area	Grey	Inset Area

Where international, state, county, and/or MCD/CCD boundaries coincide, the map shows the boundary symbol for only the highest-ranking of these boundaries.

Geographic area names are followed by either their FIPS or census code.

1. A "*" following an MCD name denotes a false MCD. A "*" following a place name indicates that a false MCD exists with the same name and FIPS code as the place; the false MCD label is not shown.

2. Place label color corresponds to the place fill color.

3. Census tracts are identified by an up to four-digit integer number and may have an optional two-digit suffix; for example 23 or 1457.02. The census tract codes consist of six digits with an implied decimal between the fourth and fifth digit corresponding to the basic census tract number, but with leading zeros, and trailing zeros for census tracts without a suffix. The tract number examples above would have codes of 002300 and 145702, respectively.

Due to space limitations, some road names, along with other feature and geography names on the map, may not be shown.

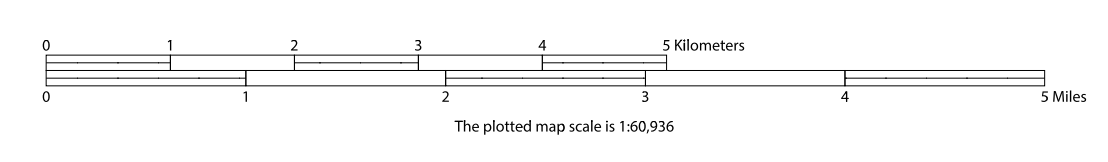

All legal boundaries and names are as of January 1, 2020. The boundaries shown on this map are for Census Bureau statistical data collection and tabulation purposes only; their depiction and designation for statistical purposes does not constitute a determination of jurisdictional authority or rights of ownership or entitlement.

Geographic Vintage: 2020 Census (reference date: January 1, 2020)
 Data Source: U.S. Census Bureau's MAJ/TIGER database (TAB20)
 Map Created by: Geography Division, January 06, 2021

U.S. DEPARTMENT OF COMMERCE U.S. Census Bureau

Projection: Albers Equal Area Conic
 Datum: NAD 83
 Spheroid: GRS 80
 1st Standard Parallel: 43 03 20
 2nd Standard Parallel: 45 21 35
 Central Meridian: -100 14 55
 Latitude of Projection Origin: 42 28 46
 False Easting: 0
 False Northing: 0

Sheet 1 of 1 PARENT sheets
 Total Sheets: 1 (Index 0; Parent 1; Inset 0)
 NAME: Buffalo County (017)
 ENTITY TYPE: County or statistically equivalent entity
 ST: South Dakota (46)

2020 CENSUS TRACT REF MAP (PARENT)
 Sheet ID: 249546017001



2020 CENSUS - CENSUS TRACT REFERENCE MAP: Clark County, SD

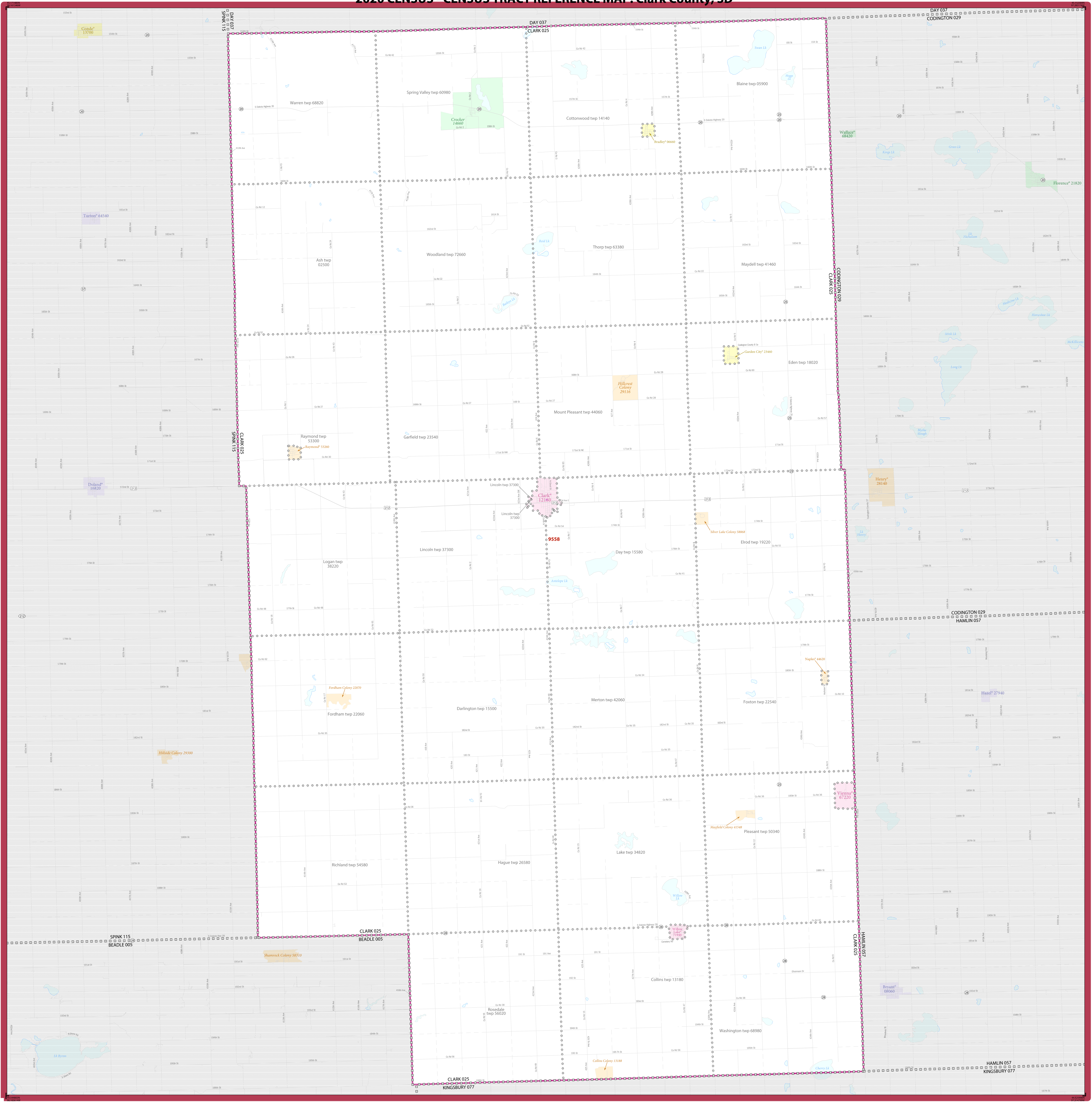

LEGEND

SYMBOL DESCRIPTION	SYMBOL	LABEL STYLE	SYMBOL DESCRIPTION	SYMBOL	LABEL STYLE
International	☆☆☆☆☆☆	CANADA	Incorporated Place 1,2		Davis 18100
Federal American Indian Reservation		L'ANSE RESVN 1880	Census Designated Place (CDP) ¹		Incline Village 35100
Off Reservation Trust Land		T1880	Census Tract ³		33.07
State American Indian Reservation		Tama Resvn 9400			
Alaska Native Regional Corporation		NANA ANRC 52120	DESCRIPTION	SYMBOL	DESCRIPTION
State (or statistically equivalent entity)		NEW YORK 36	Water Body		Pleasant Lake
County (or statistically equivalent entity)		ERIE 029	College or University		College
Minor Civil Division (MCD) ¹		Bristol town 07485	Military		Military
Census County Division (CCD), Census Subarea (CSA), or Unincorporated Territory (UT)		Hanna CCD 91650	Prison or Juvenile Detention Center		Prison
Consolidated City		MILLFORD 47500	Navigable Boundary or Feature Not Elsewhere Classified		Navigable
			Outside Subject Area		Outside
					Inset Area

Where international, state, county, and/or MCD/CCD boundaries coincide, the map shows the boundary symbol for only the highest-ranking of these boundaries.

Geographic area names are followed by other their FIPS or census code.

1. A ** following an MCD name denotes a false MCD. A * following a place name indicates that a false MCD exists with the same name and FIPS code as the place; the false MCD label is not shown.

2. Place label color corresponds to the place fill color.

3. Census tracts are identified by an up to four-digit integer number and may have an optional two-digit suffix; for example 23 or 1457.02. The census tract codes consist of six digits with an implied decimal between the fourth and fifth digit corresponding to the basic census tract number, but with leading zeros, and trailing zeros for census tracts without a suffix. The tract number examples above would have codes of 002300 and 145702, respectively.

Due to space limitations, some road names, along with other feature and geography names on the map, may not be shown.

Scale: 1:100,000
 Projection: Albers Equal Area Conic
 Datum: NAD 83
 Spheroid: GRS 80
 1st Standard Parallel: 43 03 20
 2nd Standard Parallel: 45 21 35
 Central Meridian: -100 14 55
 Latitude of Projection Origin: 42 28 46
 False Easting: 0
 False Northing: 0

Map Created by Geography Division, January 06, 2021

Geographic Vintage: 2020 Census (reference date: January 1, 2020)
 Data Source: U.S. Census Bureau's MAJ/TIGER database (TAB20)
 U.S. DEPARTMENT OF COMMERCE U.S. Census Bureau

Sheet 1 of 1 PARENT sheets
 Total Sheets: 1 (Index 0; Parent 1; Inset 0)
 NAME: Clark County (025)
 ENTITY TYPE: County or statistically equivalent entity
 ST: South Dakota (46)

2020 CENSUS TRACT REF MAP (PARENT)
 Sheet ID: 249546025001



2020 CENSUS - CENSUS TRACT REFERENCE MAP: Codrington County, SD

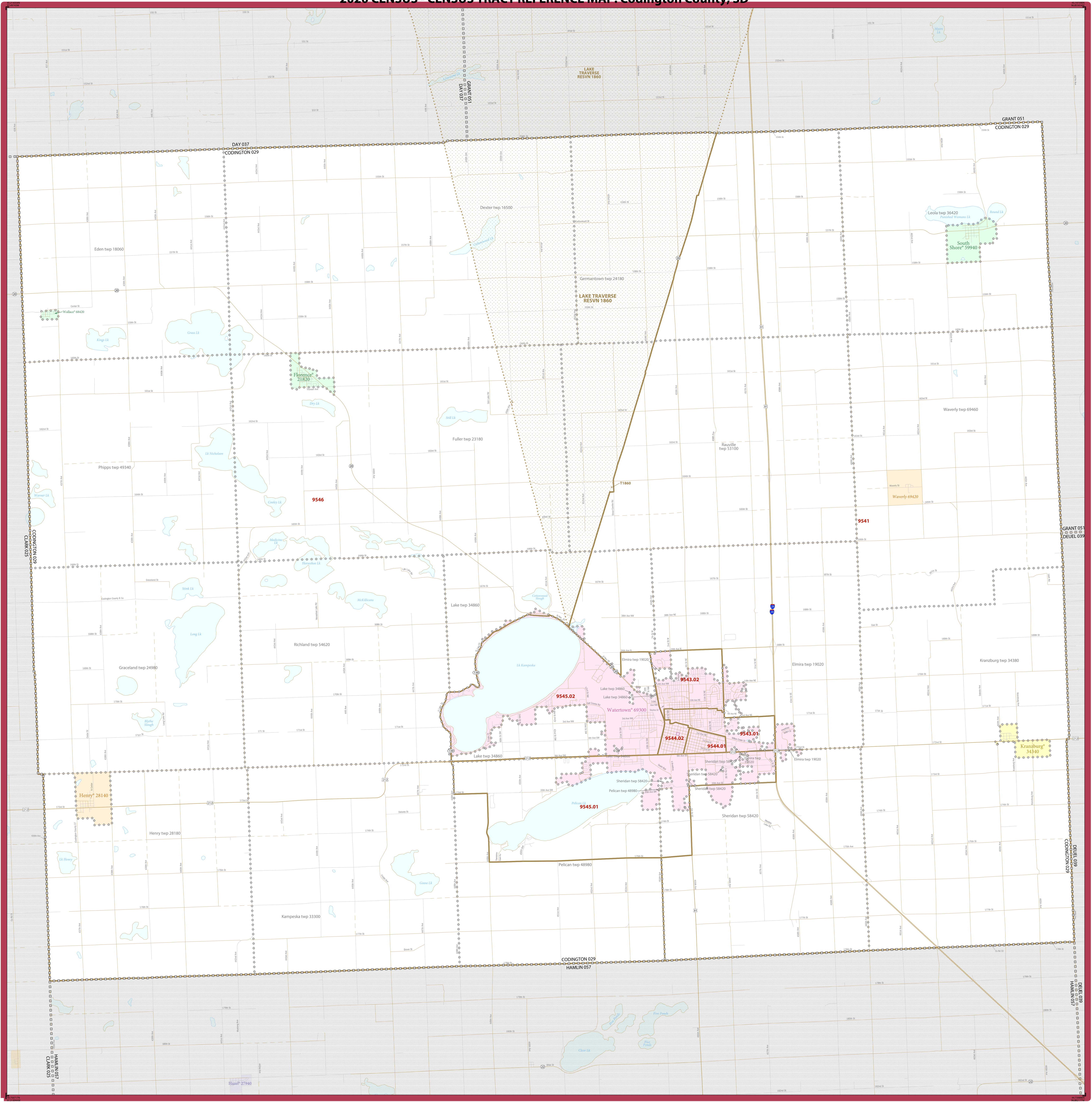

SYMBOL DESCRIPTION	SYMBOL	LABEL STYLE	SYMBOL DESCRIPTION	SYMBOL	LABEL STYLE
International	☆☆☆☆	CANADA	Incorporated Place 1,2	Yellow	Davis 18100
Federal American Indian Reservation	Red Dotted	L'ANSE RESVN 1880	Census Designated Place (CDP) 2	Orange	Incline Village 35100
Off Reservation Trust Land	Blue Dotted	TI880	Census Tract 3	Red	33.07
State American Indian Reservation	Green Dotted	Tama Resvn 9400	DESCRIPTION	SYMBOL	DESCRIPTION
Alaska Native Regional Corporation	Blue Dotted	NANA ANRC 52120	Water Body	Blue	Interstate or U.S. Highway
State (or statistically equivalent entity)	Blue Dotted	NEW YORK 36	College or University	Green	State Highway or State Road
County (or statistically equivalent entity)	Blue Dotted	ERIE 029	Military	Red	Other Road
Minor Civil Division (MCD) 1	Blue Dotted	Bristol town 07485	Prison or Juvenile Detention Center	Red	4WD Trail, Stairway, Also, Walkway or Ferry
Census County Division (CCD), Census Subarea (CSA), or Unincorporated Territory (UT)	Blue Dotted	Hanna CCD 91650	Navigable Boundary or Feature Not Elsewhere Classified	Blue	Nonvisible Boundary or Feature Not Elsewhere Classified
Consolidated City	Blue Dotted	MILLFORD 47500	Inset Area	Blue	A1
			Outside Subject Area	Blue	

OFF-RESERVATION TRUST LAND NAMES
T1860 Lake Traverse

Where international, state, county, and/or MCD/CD boundaries coincide, the map shows the boundary symbol for only the highest-ranking of these boundaries.
Geographic area names are followed by either their FIPS or census code.
1. A ** following an MCD name denotes a false MCD. A * following a place name indicates that a false MCD exists with the same name and FIPS code as the place; the false MCD label is not shown.
2. Place label color corresponds to the place fill color.
3. Census tracts are identified by an up to four-digit integer number and may have an optional two-digit suffix for example 23 or 1457.02. The census tract codes consist of six digits with an implied decimal between the fourth and fifth digit corresponding to the basic census tract number, but with leading zeros, and trailing zeros for census tracts without a suffix. The tract number examples above would have codes of 002300 and 145702, respectively.

Due to space limitations, some road names, along with other feature and geography names on the map, may not be shown.

All legal boundaries and names are as of January 1, 2020. The boundaries shown on this map are for Census Bureau statistical data collection and tabulation purposes only; their depiction and designation for statistical purposes does not constitute a determination of jurisdictional authority or rights of ownership or entitlement.
Geographic Vintage: 2020 Census (reference date: January 1, 2020)
Data Source: U.S. Census Bureau's MAJ/TIGER database (TAB20)
Map Created by Geography Division, January 06, 2021

Projection: Albers Equal Area Conic
Datum: NAD 83
Spheroid: GRS 80
1st Standard Parallel: 43 03 20
2nd Standard Parallel: 45 21 35
Central Meridian: -100 14 55
Latitude of Projection Origin: 42 28 46
False Easting: 0
False Northing: 0

U.S. DEPARTMENT OF COMMERCE U.S. Census Bureau

Scale: 1:157,375
Scale bar: 0 to 4 Kilometers, 0 to 2.5 Miles

North Arrow

Sheet 1 of 1 PARENT sheets
Total Sheets: 1 (Index 0; Parent 1; Inset 0)
NAME: Codrington County (029)
ENTITY TYPE: County or statistically equivalent entity
ST: South Dakota (46)

2020 CENSUS TRACT REF MAP (PARENT)
Sheet ID: 24954602001

United States Census 2020

2020 CENSUS - CENSUS TRACT REFERENCE MAP: Davison County, SD

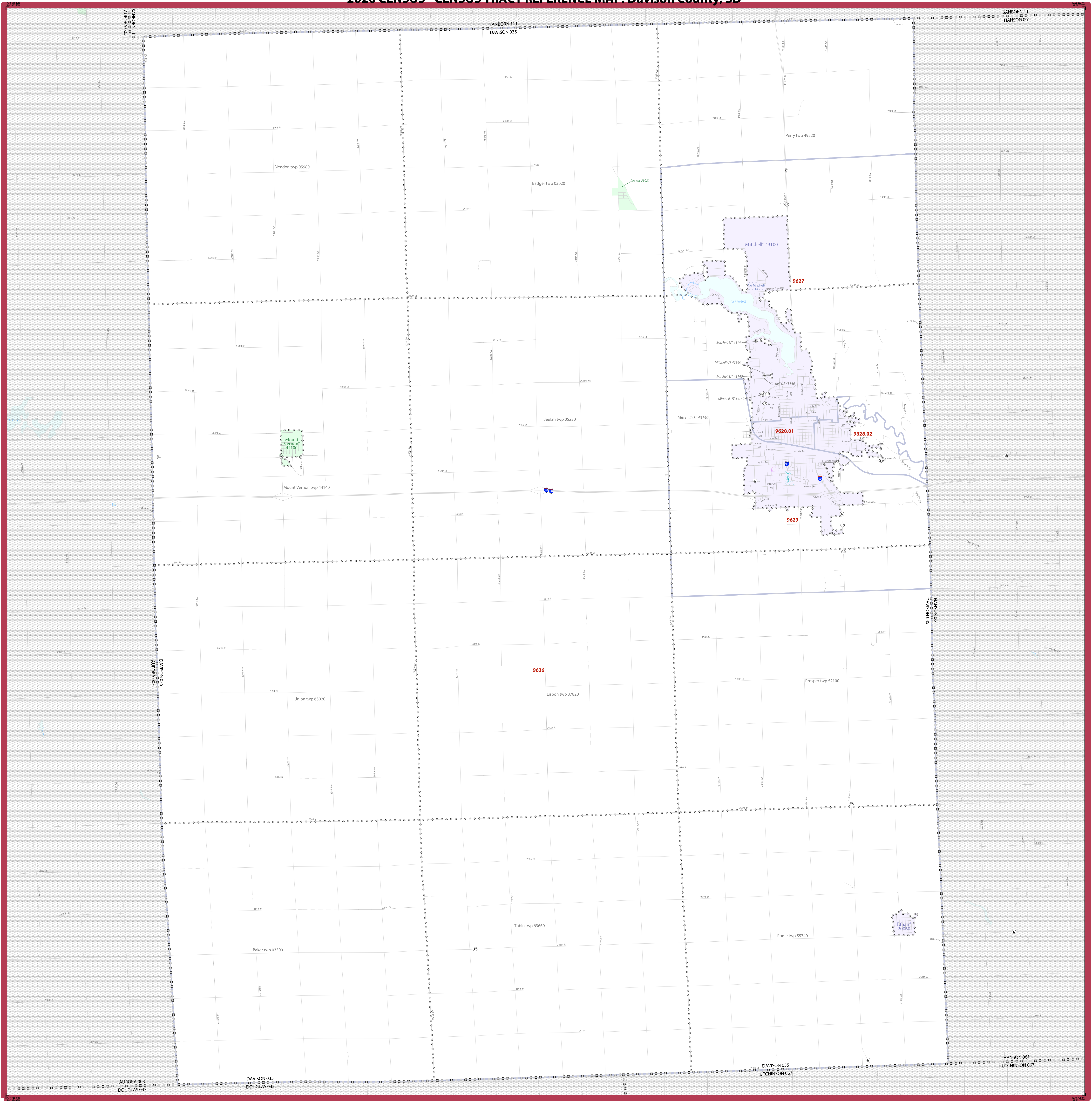

SYMBOL DESCRIPTION		SYMBOL	LABEL STYLE	SYMBOL DESCRIPTION		SYMBOL	LABEL STYLE
International	☆☆☆☆	CANADA	Davis 18100	Incorporated Place 1,2			
Federal American Indian Reservation		L'ANSE RESVN 1880	<i>Incline Village 35100</i>	Census Designated Place (CDP) 2			
Off Reservation Trust Land		T1880	33.07	Census Tract 3			
State American Indian Reservation		Tama Resrv 9400		DESCRIPTION	SYMBOL	DESCRIPTION	SYMBOL
Alaska Native Regional Corporation		NANA ANRC 52120		Water Body		Interstate or U.S. Highway	
State (or statistically equivalent entity)		NEW YORK 36		College or University		State Highway or State Road	
County (or statistically equivalent entity)		ERIE 029		Military		Other Road	
Minor Civil Division (MCD) 1		Bristol town 07485		Prison or Juvenile Detention Center		4WD Trail, Stairway, Also, Walkway or Ferry	
Census County Division (CCD), Census Subarea (CSA) or Unincorporated Territory (UT)		Hanna CCD 91650		Naval or State Park, Forest, or Recreation Area		Nonvisible Boundary or Feature Not Elsewhere Classified	
Consolidated City		MILFORD 47500		Inset Area			

Where international, state, county, and/or MCD/CCD boundaries coincide, the map shows the boundary symbol for only the highest-ranking of these boundaries.

Geographic area names are followed by other their FIPS or census code

1. A ** following an MCD name denotes a false MCD. A * following a place name indicates that a false MCD exists with the same name and FIPS code as the place; the false MCD label is not shown.

2. Place label color corresponds to the place fill color.

3. Census tracts are identified by an up to four-digit integer number and may have an optional two-digit suffix; for example 23 or 1457.02. The census tract codes consist of six digits with an implied decimal between the fourth and fifth digit corresponding to the basic census tract number, but with leading zeros, and trailing zeros for census tracts without a suffix. The tract number examples above would have codes of 002300 and 145702, respectively.

Due to space limitations, some road names, along with other feature and geography names on the map, may not be shown.

All legal boundaries and names are as of January 1, 2020. The boundaries shown on this map are for Census Bureau statistical data collection and tabulation purposes only; their depiction and designation for statistical purposes does not constitute a determination of jurisdictional authority or rights of ownership or entitlement.

Geographic Vintage: 2020 Census (reference date: January 1, 2020)
 Data Source: U.S. Census Bureau's MAJ/TIGER database (TAB20)
 Map Created by: Geography Division, January 06, 2021

Projection: Albers Equal Area Conic
 Datum: NAD 83
 Spheroid: GRS 80
 1st Standard Parallel: 43 03 20
 2nd Standard Parallel: 45 21 35
 Central Meridian: -100 14 55
 Latitude of Projection's Origin: 42 28 46
 False Easting: 0
 False Northing: 0

U.S. DEPARTMENT OF COMMERCE U.S. Census Bureau

Scale: 1:100,000
 The printed map scale is 1:100,000

Sheet 1 of 1 PARENT sheets
 Total Sheets: 1 (Index 0; Parent 1; Inset 0)

NAME: Davison County (035)
 ENTITY TYPE: County or statistically equivalent entity
 ST: South Dakota (46)

2020 CENSUS TRACT REF MAP (PARENT)
 Sheet ID: 249546035001



2020 CENSUS - CENSUS TRACT REFERENCE MAP: Day County, SD

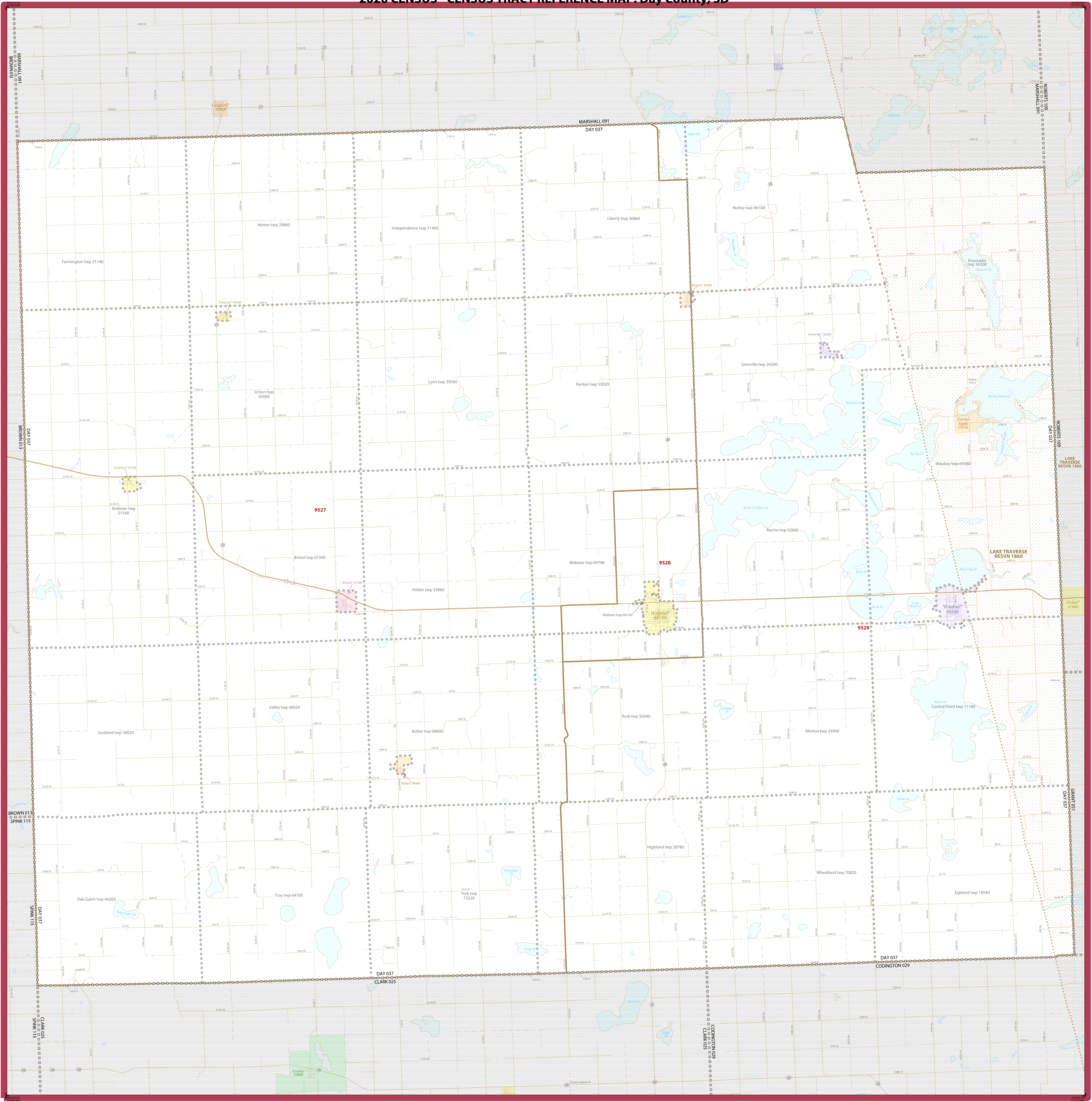

LEGEND

SYMBOL DESCRIPTION	SYMBOL	LABEL STYLE	SYMBOL DESCRIPTION	SYMBOL	LABEL STYLE
International	◆◆◆◆◆	CANADA	Incorporated Place 1,2	■	Davis 18100
Federal American Indian Reservation	◆◆◆◆◆	L'ANSE RESVN 1880	Census Designated Place (CDP) 2	■	Incline Village 35100
Oil Reservation Trust Land	◆◆◆◆◆	TI880	Census Tract 3	■	33.07
State American Indian Reservation	◆◆◆◆◆	Tama Resvn 9400	DESCRIPTION	SYMBOL	DESCRIPTION
Alaska Native Regional Corporation	◆◆◆◆◆	NANA ANRC 52120	Water Body	■	Placeholder Lake
State (or statistically equivalent) entity	▭▭▭▭▭	NEW YORK 36	College or University	■	Placeholder
County (or statistically equivalent) entity	▭▭▭▭▭	ERIE 029	Military	■	Placeholder
Minor Civil Division (MCD) 4	○	Bristol town 07485	Prison or Juvenile Detention Center	■	Placeholder
Census County Division (CCD), Census Subarea (CSA) or Unincorporated Territory (UT)	○	Hanna CCD 91650	Natural or State Park, Forest, or Recreation Area	■	Placeholder
Consolidated City	○	MILFORD 47500	Outside Subject Area	■	Placeholder
			Inset Area	■	A1

Where international, state, county, and/or MCD/CCD boundaries coincide, the map shows the boundary symbol for only the highest-ranking of these boundaries.

Geographic area names are followed by other their FIPS or census code.

1. A ** following an MCD name denotes a false MCD. A * following a place name indicates that a false MCD exists with the same name and FIPS code as the place; the false MCD label is not shown.

2. Place label color corresponds to the place fill color.

3. Census tracts are identified by an up to four-digit integer number and may have an optional two-digit suffix for example 23 or 1457.02. The census tract codes consist of six digits with an implied decimal between the fourth and fifth digit corresponding to the basic census tract number, but with leading zeros, and trailing zeros for census tracts without a suffix. The tract number examples above would have codes of 002300 and 145702, respectively.

Due to space limitations, some road names, along with other feature and geography names on the map, may not be shown.

Scale: 1:100,000

Projection: Albers Equal Area Conic
Datum: NAD 83
Spheroid: GRS 80
1st Standard Parallel: 43 03 20
2nd Standard Parallel: 45 21 35
Central Meridian: -100 14 55
Latitude of Projection Origin: 42 28 46
False Easting: 0
False Northing: 0

Map Source: U.S. Census Bureau's MAJ/TIGER database (TAR20)
Map Created by: Geography Division, January 06, 2021

U.S. DEPARTMENT OF COMMERCE U.S. Census Bureau

Sheet 1 of 1 PARENT sheets
Total Sheets: 1 (Index 0; Parent 1; Inset 0)

NAME: Day County (037)
ENTITY TYPE: County or statistically equivalent entity
ST: South Dakota (46)

2020 CENSUS TRACT REF MAP (PARENT)
Sheet ID: 249546037001

2020 CENSUS - CENSUS TRACT REFERENCE MAP: Deuel County, SD

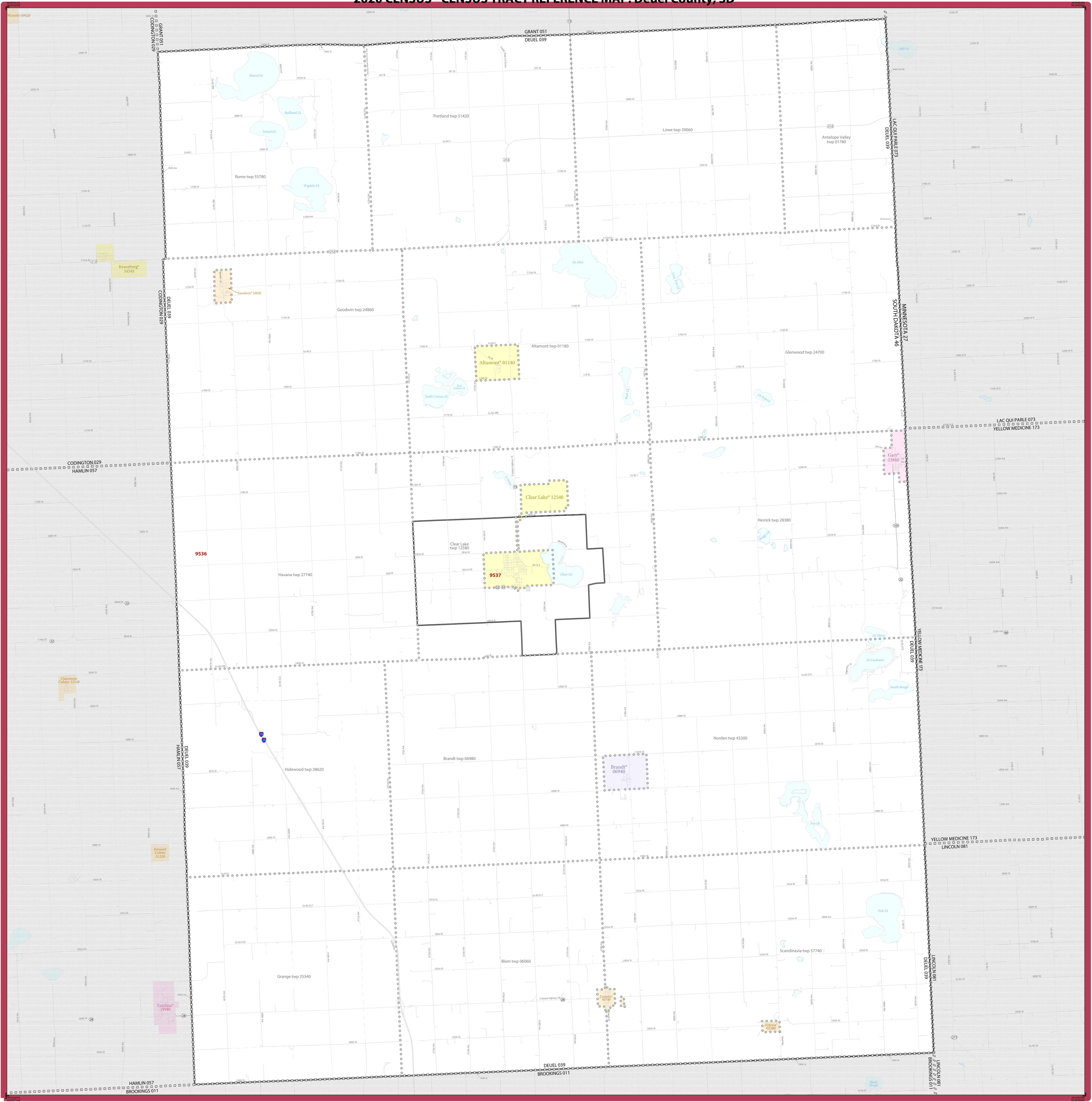

LEGEND

SYMBOL DESCRIPTION	SYMBOL	LABEL STYLE	SYMBOL DESCRIPTION	SYMBOL	LABEL STYLE
International	☆☆☆☆	CANADA	Incorporated Place 1,2	[Color Swatch]	Davis 18100
Federal American Indian Reservation	[Pattern]	L'ANSE RESVN 1880	Census Designated Place (CDP) ¹	[Color Swatch]	Incline Village 35100
Oil Reservation Trust Land	[Pattern]	T1880	Census Tract ³	[Color Swatch]	33.07
State American Indian Reservation	[Pattern]	Tama Resvn 9400	DESCRIPTION	SYMBOL	DESCRIPTION
Alaska Native Regional Corporation	[Pattern]	NANA ANRC 52120	Water Body	[Symbol]	Pleasant Lake
State (or statistically equivalent) entity	[Pattern]	NEW YORK 36	College or University	[Symbol]	College
Minor Civil Division (MCD) ¹	[Pattern]	ERIE 029	Military	[Symbol]	Military
Census County Division (CCD), Census Subarea (CSA), or Unincorporated Territory (UT)	[Pattern]	Bristol town 07485	Prison or Juvenile Detention Center	[Symbol]	Prison
Consolidated City	[Pattern]	Hanna CCD 91650	Navigable Boundary or Feature Not Elsewhere Classified	[Symbol]	Navigable
		MILFORD 47500	Inset Area	[Symbol]	A1

Where international, state, county, and/or MCD/CCD boundaries coincide, the map shows the boundary symbol for only the highest-ranking of these boundaries.

Geographic area names are followed by either their FIPS or census code.

1. A "*" following an MCD name denotes a false MCD. A "*" following a place name indicates that a false MCD exists with the same name and FIPS code as the place; the false MCD label is not shown.

2. Place label color corresponds to the place fill color.

3. Census tracts are identified by an up to four-digit integer number and may have an optional two-digit suffix; for example 23 or 1457.02. The census tract codes consist of six digits with an implied decimal between the fourth and fifth digit corresponding to the basic census tract number, but with leading zeros, and trailing zeros for census tracts without a suffix. The tract number examples above would have codes of 002300 and 145702, respectively.

Due to space limitations, some road names, along with other feature and geography names on the map, may not be shown.

All legal boundaries and names are as of January 1, 2020. The boundaries shown on this map are for Census Bureau statistical data collection and tabulation purposes only; their depiction and designation for statistical purposes does not constitute a determination of jurisdictional authority or rights of ownership or entitlement.

Geographic Vintage: 2020 Census (reference date: January 1, 2020)
 Data Source: U.S. Census Bureau's MAJ/TIGER database (TAB20)
 Map Created by: Geography Division, January 06, 2021

Projection: Albers Equal Area Conic
 Datum: NAD 83
 Spheroid: GRS 80
 1st Standard Parallel: 43 03 20
 2nd Standard Parallel: 45 21 35
 Central Meridian: -100 14 55
 Latitude of Projection Origin: 42 28 46
 False Easting: 0
 False Northing: 0

Scale: 1:157,281
 The printed map scale is 1:157,281

Sheet 1 of 1 PARENT sheets
 Total Sheets: 1 (Index 0; Parent 1; Inset 0)
 NAME: Deuel County (039)
 ENTITY TYPE: County or statistically equivalent entity
 ST: South Dakota (46)

2020 CENSUS TRACT REF MAP (PARENT)
 Sheet ID: 24954603001

U.S. DEPARTMENT OF COMMERCE U.S. Census Bureau

2020 CENSUS - CENSUS TRACT REFERENCE MAP: Grant County, SD

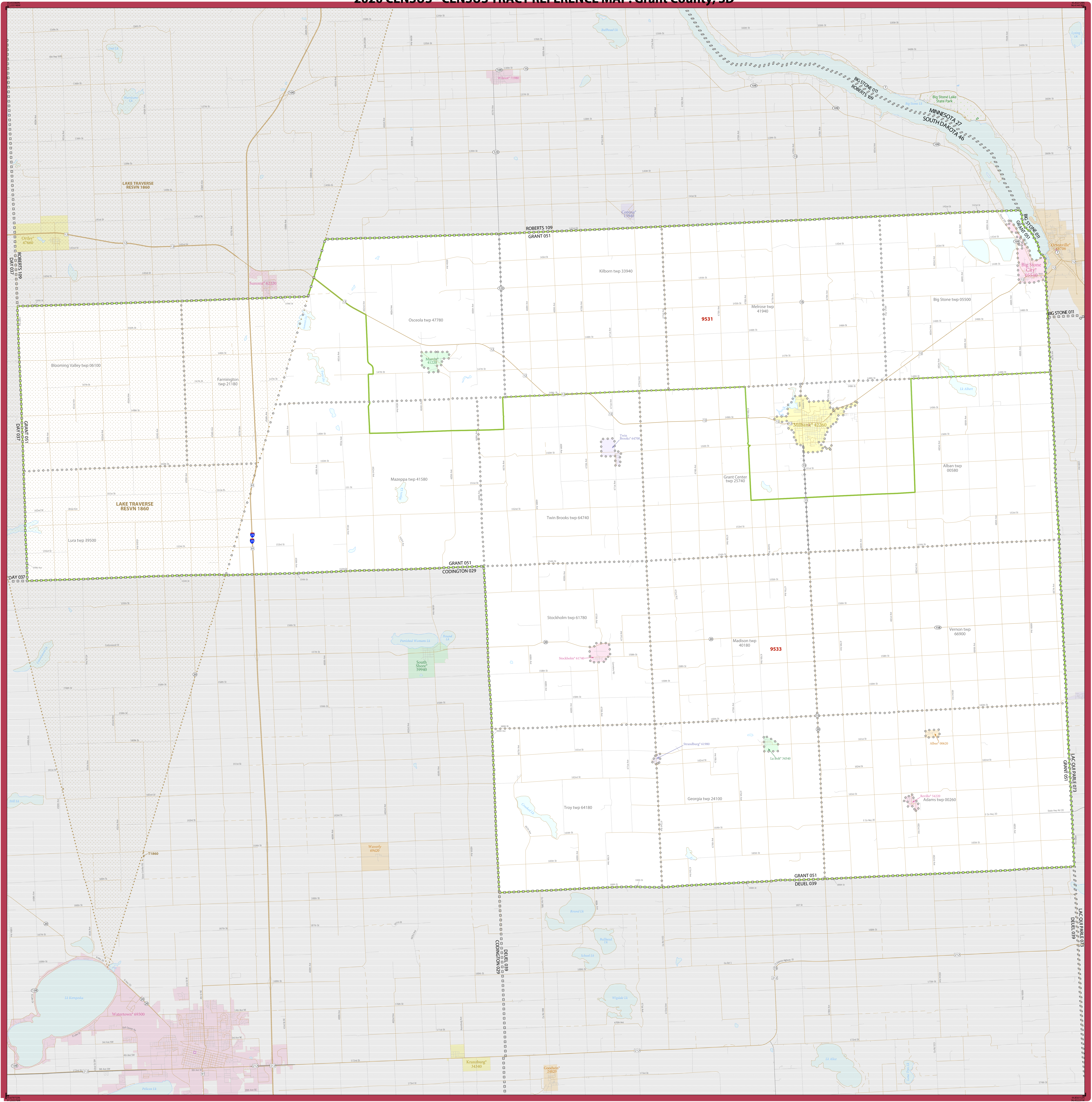

LEGEND

SYMBOL DESCRIPTION	SYMBOL	LABEL STYLE	SYMBOL DESCRIPTION	SYMBOL	LABEL STYLE
International	☆☆☆☆	CANADA	Incorporated Place 1,2	[Color Swatch]	Davis 18100
Federal American Indian Reservation	[Dotted Pattern]	L'ANSE RESVN 1880	Census Designated Place (CDP) 2	[Color Swatch]	Incline Village 35100
Oil Reservation Trust Land	[Dotted Pattern]	TI880	Census Tract 3	[Color Swatch]	33.07
State American Indian Reservation	[Dotted Pattern]	Tama Resvn 9400	DESCRIPTION	SYMBOL	DESCRIPTION
Alaska Native Regional Corporation	▼▼▼▼▼	NANA ANRC 52120	Water Body	[Blue Swatch]	Pleasant Lake
State (or statistically equivalent entity)		NEW YORK 36	College or University	[Blue Swatch]	College
County (or statistically equivalent entity)	□□□□□	ERIE 029	Military	[Blue Swatch]	Military
Minor Civil Division (MCD) 4	○○○○○	Bristol town 07485	Prison or Juvenile Detention Center	[Blue Swatch]	Prison
Census County Division (CCD), Census Subarea (CSA), or Unincorporated Territory (UT)	○○○○○	Hanna CCD 91650	Nonvisible Boundary or Feature Not Elsewhere Classified	[Blue Swatch]	Nonvisible Boundary
Consolidated City	○○○○○	MILLFORD 47500	Inset Area	[Blue Swatch]	A1
			Outside Subject Area	[Blue Swatch]	

Where international, state, county, and/or MCD/CD boundaries coincide, the map shows the boundary symbol for only the highest-ranking of these boundaries.

Geographic area names are followed by either their FIPS or census code.

1. A ** following an MCD name denotes a false MCD. A * following a place name indicates that a false MCD exists with the same name and FIPS code as the place; the false MCD label is not shown.

2. Place label color corresponds to the place fill color.

3. Census tracts are identified by an up to four-digit integer number and may have an optional two-digit suffix; for example 23 or 1457.02. The census tract codes consist of six digits with an implied decimal between the fourth and fifth digit corresponding to the basic census tract number, but with leading zeros, and trailing zeros for census tracts without a suffix. The tract number examples above would have codes of 002300 and 145702, respectively.

Due to space limitations, some road names, along with other feature and geography names on the map, may not be shown.

OFF-RESERVATION TRUST LAND NAMES

T1860 Lake Traverse

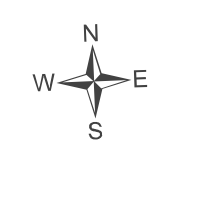
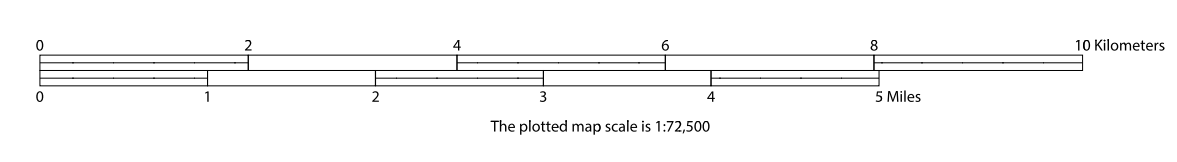

All legal boundaries and names are as of January 1, 2020. The boundaries shown on this map are for Census Bureau statistical data collection and tabulation purposes only; their depiction and designation for statistical purposes does not constitute a determination of jurisdictional authority or rights of ownership or entitlement.

Geographic Vintage: 2020 Census (reference date: January 1, 2020)
 Data Source: U.S. Census Bureau's MAJ/TIGER database (TAR20)
 Map Created by: Geography Division, January 06, 2021

U.S. DEPARTMENT OF COMMERCE U.S. Census Bureau

Projection: Albers Equal Area Conic
 Datum: NAD 83
 Spheroid: GRS 80
 1st Standard Parallel: 43 03 20
 2nd Standard Parallel: 45 21 35
 Central Meridian: -100 14 55
 Latitude of Projection Origin: 42 28 46
 False Easting: 0
 False Northing: 0

Sheet 1 of 1 PARENT sheets
 Total Sheets: 1 (Index 0; Parent 1; Inset 0)
 NAME: Grant County (051)
 ENTITY TYPE: County or statistically equivalent entity
 ST: South Dakota (46)

2020 CENSUS TRACT REF MAP (PARENT)
 Sheet ID: 249546051001



2020 CENSUS - CENSUS TRACT REFERENCE MAP: Hand County, SD

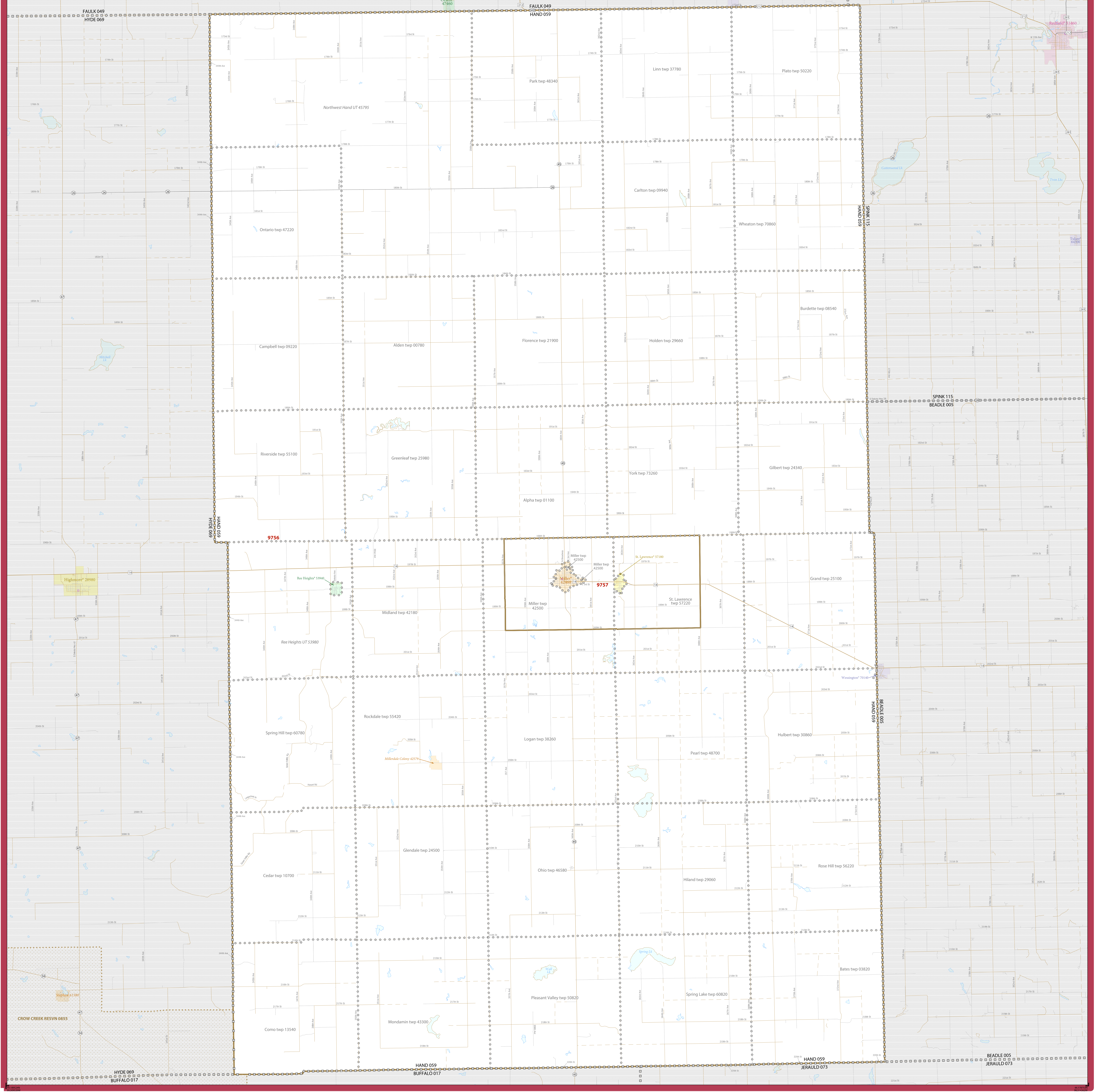

SYMBOL DESCRIPTION	SYMBOL	LABEL STYLE	SYMBOL DESCRIPTION	SYMBOL	LABEL STYLE
International	☆☆☆☆☆☆	CANADA	Incorporated Place 1,2		Davis 18100
Federal American Indian Reservation		L'ANSE RESVN 1880	Census Designated Place (CDP) 3		Incline Village 35100
Oil Reservation Trust Land		T1880	Census Tract 3		33.07
State American Indian Reservation		Tama Resvn 9400			
Alaska Native Regional Corporation		NANA ANRC 52120	DESCRIPTION	SYMBOL	DESCRIPTION
State (or statistically equivalent entity)		NEW YORK 36	Water Body		Interstate or U.S. Highway
County (or statistically equivalent entity)		ERIE 029	College or University		State Highway or State Road
Minor Civil Division (MCD) 3		Bristol town 07485	Military		Other Road
Census County Division (CCD), Census Subarea (CSA), or Unincorporated Territory (UT)		Hanna CCD 91650	Private or Juvenile Detention Center		4WD Trail, Stairway, Alley, Walkway, or Ferry
Consolidated City		MILFORD 47500	Nonvisible Boundary or Feature Not Elsewhere Classified		Nonvisible Boundary or Feature Not Elsewhere Classified
			Inset Area		

Where international, state, county, and/or MCD/CCD boundaries coincide, the map shows the boundary symbol for only the highest-ranking of these boundaries.

Geographic area names are followed by either their FIPS or census code.

1. A ** following an MCD name denotes a false MCD. A * following a place name indicates that a false MCD exists with the same name and FIPS code as the place; the false MCD label is not shown.

2. Place label color corresponds to the place fill color.

3. Census tracts are identified by an up to four-digit integer number and may have an optional two-digit suffix; for example 23 or 1457.02. The census tract codes consist of six digits with an implied decimal between the fourth and fifth digit corresponding to the basic census tract number, but with leading zeros, and trailing zeros for census tracts without a suffix. The tract number examples above would have codes of 002300 and 145702, respectively.

Due to space limitations, some road names, along with other feature and geography names on the map, may not be shown.

All legal boundaries and names are as of January 1, 2020. The boundaries shown on this map are for Census Bureau statistical data collection and tabulation purposes only; their depiction and designation for statistical purposes does not constitute a determination of jurisdictional authority or rights of ownership or entitlement.

Geographic Vintage: 2020 Census (reference date: January 1, 2020)
 Data Source: U.S. Census Bureau's MAJ/TIGER database (TAB20)
 Map Created by: Geography Division, January 06, 2021

Projection: Albers Equal Area Conic
 Datum: NAD 83
 Spheroid: GRS 80
 1st Standard Parallel: 43 03 20
 2nd Standard Parallel: 45 21 35
 Central Meridian: -100 14 55
 Latitude of Projection Origin: 42 28 46
 False Easting: 0
 False Northing: 0

Scale: 1:50,000
 The printed map scale is 1:50,000

Sheet 1 of 1 PARENT sheets
 Total Sheets: 1 (Index 0; Parent 1; Inset 0)

NAME: Hand County (059)
 ENTITY TYPE: County or statistically equivalent entity
 ST: South Dakota (46)

2020 CENSUS TRACT REF MAP (PARENT)
 Sheet ID: 24954609001

U.S. DEPARTMENT OF COMMERCE U.S. Census Bureau



2020 CENSUS - CENSUS TRACT REFERENCE MAP: Hughes County, SD

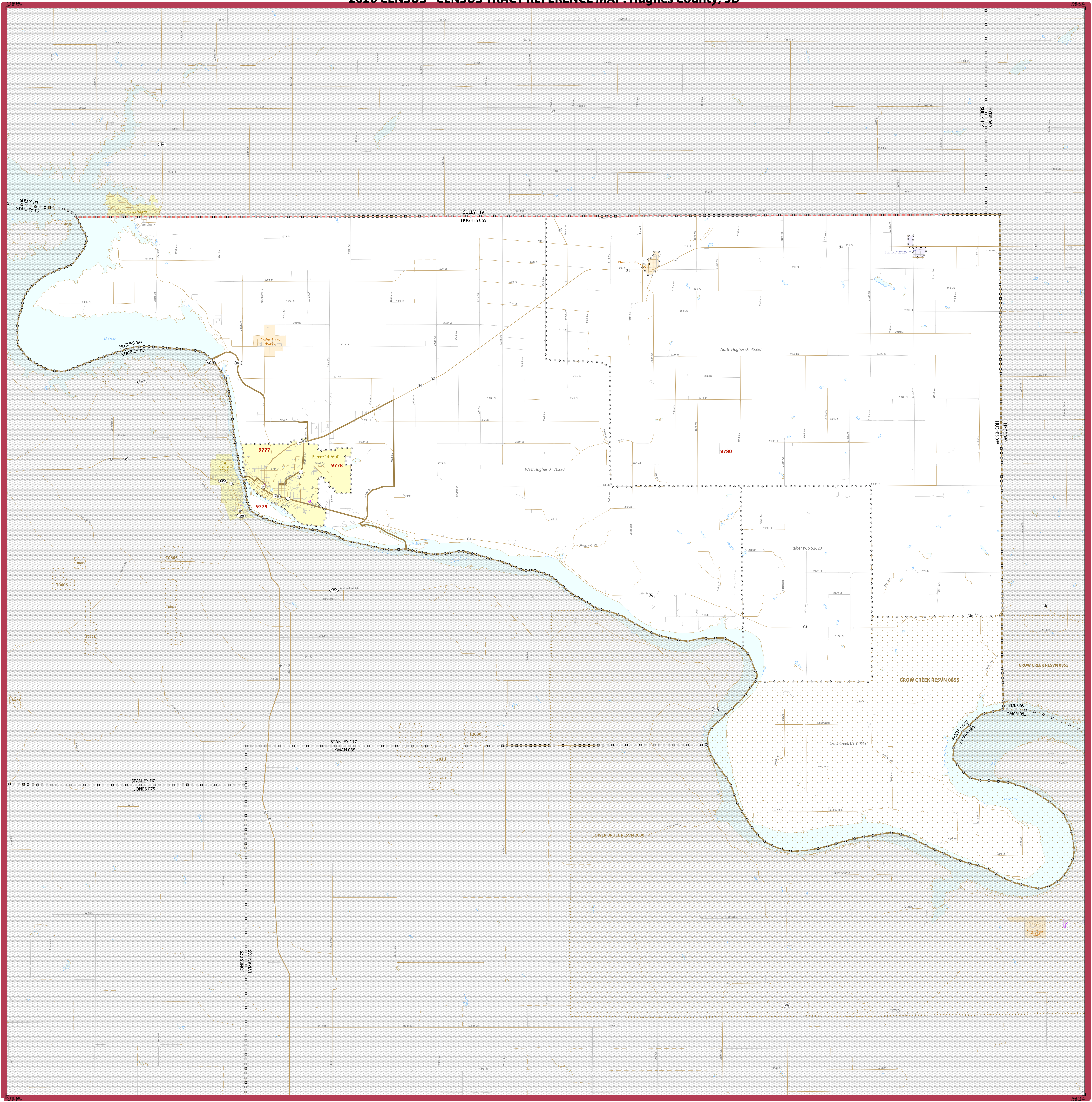

LEGEND

SYMBOL DESCRIPTION	SYMBOL	LABEL STYLE	SYMBOL DESCRIPTION	SYMBOL	LABEL STYLE
International	☆☆☆☆	CANADA	Incorporated Place 1,2	Yellow	Davis 18100
Federal American Indian Reservation	L'ANSE RESVN 1880	Census Designated Place (CDP) ³	Orange	Incline Village 35100
Oil Reservation Trust Land	T1880	Census Tract ³	Red	33.07
State American Indian Reservation	Tama Resvn 9400	DESCRIPTION	SYMBOL	DESCRIPTION
Alaska Native Regional Corporation	▼▼▼▼▼	NANA ANRC 52120	Water Body	Blue	Interstate or U.S. Highway
State (or statistically equivalent entity)		NEW YORK 36	College or University	Blue	State Highway or State Road
County (or statistically equivalent entity)		ERIE 029	Military	Blue	Other Road
Minor Civil Division (MCD) ¹	Bristol town 07485	Prison or Juvenile Detention Center	Blue	4WD Trail, Stairway, Also, Walkway, or Ferry
Census County Division (CCD), Census Subarea (CSA), or Unincorporated Territory (UT)	Hanna CCD 91650	Navigable Boundary or Feature Not Elsewhere Classified	Blue	Nonwater
Consolidated City	MILLFORD 47500	Inset Area	Blue	A1
Outside Subject Area				

Where international, state, county, and/or MCD/CD boundaries coincide, the map shows the boundary symbol for only the highest-ranking of these boundaries.

Geographic area names are followed by other their FIPS or census code

1. A "*" following an MCD name denotes a false MCD. A "*" following a place name indicates that a false MCD exists with the same name and FIPS code as the place; the false MCD label is not shown.

2. Place label color corresponds to the place fill color.

3. Census tracts are identified by an up to four-digit integer number and may have an optional two-digit suffix; for example 23 or 1457.02. The census tract codes consist of six digits with an implied decimal between the fourth and fifth digit corresponding to the basic census tract number, but with leading zeros, and trailing zeros for census tracts without a suffix. The tract number examples above would have codes of 002300 and 145702, respectively.

Due to space limitations, some road names, along with other feature and geography names on the map, may not be shown.

OFF-RESERVATION TRUST LAND NAMES

T0605 Cheyenne River
T2030 Lower Brule

Projection: Albers Equal Area Conic
Datum: NAD 83
Spheroid: GRS 80
1st Standard Parallel: 43 03 20
2nd Standard Parallel: 45 21 35
Central Meridian: -100 14 55
Latitude of Projection Origin: 42 28 46
False Easting: 0
False Northing: 0

All legal boundaries and names are as of January 1, 2020. The boundaries shown on this map are for Census Bureau statistical data collection and tabulation purposes only; their depiction and designation for statistical purposes does not constitute a determination of jurisdictional authority or rights of ownership or entitlement.

Geographic Vintage: 2020 Census (reference date: January 1, 2020)
Data Source: U.S. Census Bureau's MAJ/TIGER database (TAR20)
Map Created by: Geography Division, January 06, 2021

U.S. DEPARTMENT OF COMMERCE U.S. Census Bureau

Scale: 1:125,000
The printed map scale is 1:125,000

Sheet 1 of 1 PARENT sheets
Total Sheets: 1 (Index 0; Parent 1; Inset 0)

NAME: Hughes County (065)
ENTITY TYPE: County or statistically equivalent entity
ST: South Dakota (46)

2020 CENSUS TRACT REF MAP (PARENT)
Sheet ID: 24954605001



2020 CENSUS - CENSUS TRACT REFERENCE MAP: Hyde County, SD

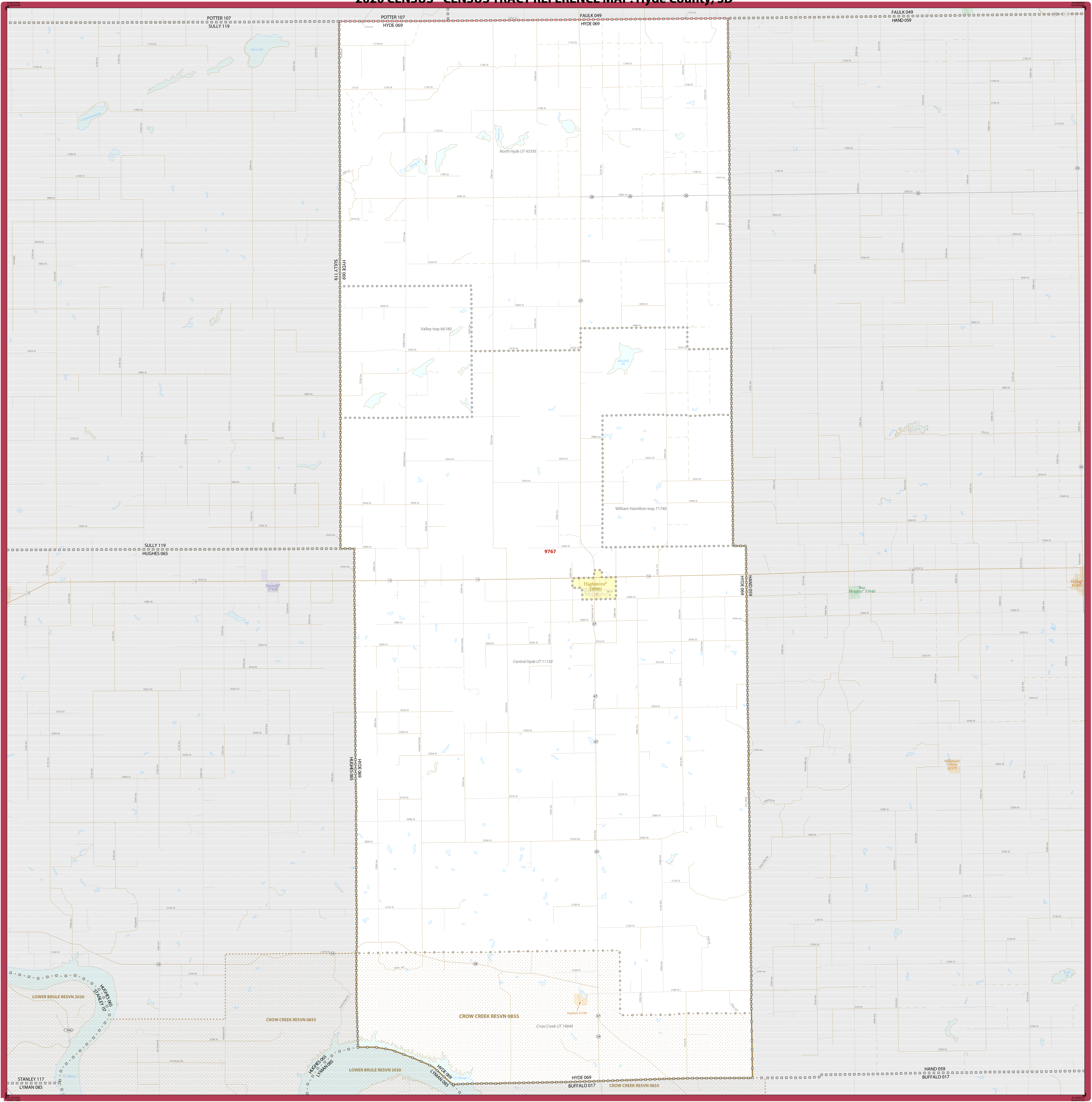

SYMBOL DESCRIPTION		SYMBOL	LABEL STYLE	SYMBOL DESCRIPTION		SYMBOL	LABEL STYLE
International		☆☆☆☆	CANADA	Incorporated Place 1,2		Yellow	Davis 18100
Federal American Indian Reservation		L'ANSE RESVN 1880	Census Designated Place (CDP) ²		Orange	Incline Village 35100
Oil Reservation Trust Land		T1880	Census Tract ³		Red	33.07
State American Indian Reservation		Tama Resvn 9400	DESCRIPTION		SYMBOL	DESCRIPTION
Alaska Native Regional Corporation		▽▽▽▽	NANA ANRC 52120	Water Body		Blue	Pond/Lake
State (or statistically equivalent) entity			NEW YORK 36	College or University		Blue	College/Univ
County (or statistically equivalent) entity			ERIE 029	Military		Blue	Military
Minor Civil Division (MCD) ¹		Bristol town 07485	Prison or Juvenile Detention Center		Blue	Prison/Juv Det
Census County Division (CCD), Census Subarea (CSA), or Unincorporated Territory (UT)		Hanna CCD 91650	National or State Park, Forest, or Recreation Area		Green	Nat'l or State Park/Forest/Recreation
Consolidated City		MILLFORD 47500	Outside Subject Area		Grey	Inset Area

Where international, state, county, and/or MCD/CCD boundaries coincide, the map shows the boundary symbol for only the highest-ranking of these boundaries.

Geographic area names are followed by either their FIPS or census code.

1. A "*" following an MCD name denotes a false MCD. A "*" following a place name indicates that a false MCD exists with the same name and FIPS code as the place; the false MCD label is not shown.

2. Place label color corresponds to the place fill color.

3. Census tracts are identified by an up to four-digit integer number and may have an optional two-digit suffix for example 23 or 1457.02. The census tract codes consist of six digits with an implied decimal between the fourth and fifth digit corresponding to the basic census tract number, but with leading zeros, and trailing zeros for census tracts without a suffix. The tract number examples above would have codes of 002300 and 145702, respectively.

Due to space limitations, some road names, along with other feature and geography names on the map, may not be shown.

All legal boundaries and names are as of January 1, 2020. The boundaries shown on this map are for Census Bureau statistical data collection and tabulation purposes only; their depiction and designation for statistical purposes does not constitute a determination of jurisdictional authority or rights of ownership or entitlement.

Geographic Vintage: 2020 Census (reference date: January 1, 2020)
 Data Source: U.S. Census Bureau's MAJ/TIGER database (TAB20)
 Map Created by: Geography Division, January 06, 2021

Projection: Albers Equal Area Conic
 Datum: NAD 83
 Spheroid: GRS 80
 1st Standard Parallel: 43 03 20
 2nd Standard Parallel: 45 21 35
 Central Meridian: -100 14 55
 Latitude of Projection Origin: 42 28 46
 False Easting: 0
 False Northing: 0

U.S. DEPARTMENT OF COMMERCE U.S. Census Bureau

Scale: 1:190,000
 The printed map scale is 1:190,000

Sheet 1 of 1 PARENT sheets
 Total Sheets: 1 (Index 0; Parent 1; Inset 0)

NAME: Hyde County (069)
 ENTITY TYPE: County or statistically equivalent entity
 ST: South Dakota (46)

2020 CENSUS TRACT REF MAP (PARENT)
 Sheet ID: 24954600001



2020 CENSUS - CENSUS TRACT REFERENCE MAP: Jerauld County, SD

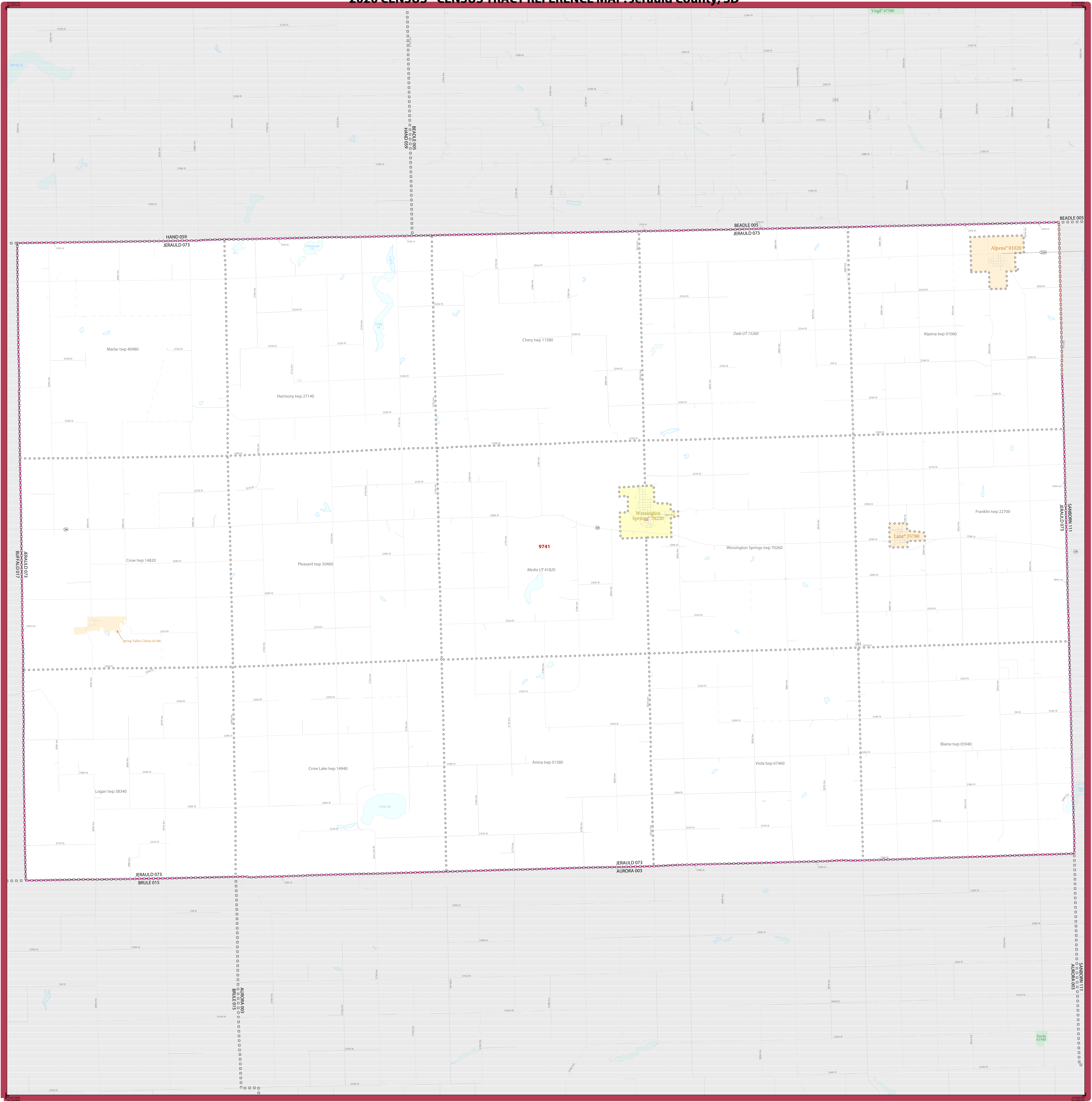

SYMBOL DESCRIPTION		SYMBOL	LABEL STYLE	SYMBOL DESCRIPTION		SYMBOL	LABEL STYLE
International	☆☆☆☆☆☆	CANADA	Incorporated Place 1,2		Davis 18100		
Federal American Indian Reservation		L'ANSE RESVN 1880	Census Designated Place (CDP) 3		Incline Village 35100		
Oil Reservation Trust Land		TI 880	Census Tract 3		33.07		
State American Indian Reservation		Tama Resvn 9400					
Alaska Native Regional Corporation		NANA ANRC 52120	DESCRIPTION	SYMBOL	DESCRIPTION	SYMBOL	
State (or statistically equivalent entity)		NEW YORK 36	Water Body		Interstate or U.S. Highway		
County (or statistically equivalent entity)		ERIE 029	College or University		State Highway or State Road		
Minor Civil Division (MCD) 3		Bristol town 07485	Military		Other Road		
Census County Division (CCD), Census Subarea (CSA), or Unincorporated Territory (UT)		Hanna CCD 91650	Prison or Juvenile Detention Center		4WD Trail, Stairway, Alley, Walkway, or Ferry		
Consolidated City		MILLFORD 47500	Navigable Boundary or Waterway		Nonwaterway Boundary or Waterway		
			Recreation Area		Blackwater Classified		
			Outside Subject Area				
					Inset Area		A1

Where international, state, county, and/or MCD/CCD boundaries coincide, the map shows the boundary symbol for only the highest-ranking of these boundaries.

Geographic area names are followed by either their FIPS or census code.

1. A "*" following an MCD name denotes a false MCD. A "*" following a place name indicates that a false MCD exists with the same name and FIPS code as the place; the false MCD label is not shown.

2. Place label color corresponds to the place fill color.

3. Census tracts are identified by an up to four-digit integer number and may have an optional two-digit suffix; for example 23 or 1457.02. The census tract codes consist of six digits with an implied decimal between the fourth and fifth digit corresponding to the basic census tract number, but with leading zeros, and trailing zeros for census tracts without a suffix. The tract number examples above would have codes of 002300 and 145702, respectively.

Due to space limitations, some road names, along with other feature and geography names on the map, may not be shown.

All legal boundaries and names are as of January 1, 2020. The boundaries shown on this map are for Census Bureau statistical data collection and tabulating purposes only; their depiction and designation for statistical purposes does not constitute a determination of jurisdictional authority or rights of ownership or entitlement.

Geographic Vintage: 2020 Census (reference date: January 1, 2020)
 Data Source: U.S. Census Bureau's MAJ/TIGER database (TAB20)
 Map Created by: Geography Division, January 09, 2021

Projection: Albers Equal Area Conic
 Datum: NAD 83
 Spheroid: GRS 80
 1st Standard Parallel: 43 03 20
 2nd Standard Parallel: 45 21 35
 Central Meridian: -100 14 55
 Latitude of Projection Origin: 42 28 46
 False Easting: 0
 False Northing: 0

U.S. DEPARTMENT OF COMMERCE U.S. Census Bureau

Scale: 1:150,000
 The printed map scale is 1:150,000

Sheet 1 of 1 PARENT sheets
 Total Sheets: 1 (Index 0; Parent 1; Inset 0)

NAME: Jerauld County (073)
 ENTITY TYPE: County or statistically equivalent entity
 ST: South Dakota (46)

2020 CENSUS TRACT REF MAP (PARENT)
 Sheet ID: 249546073001



2020 CENSUS - CENSUS TRACT REFERENCE MAP: Lincoln County, SD

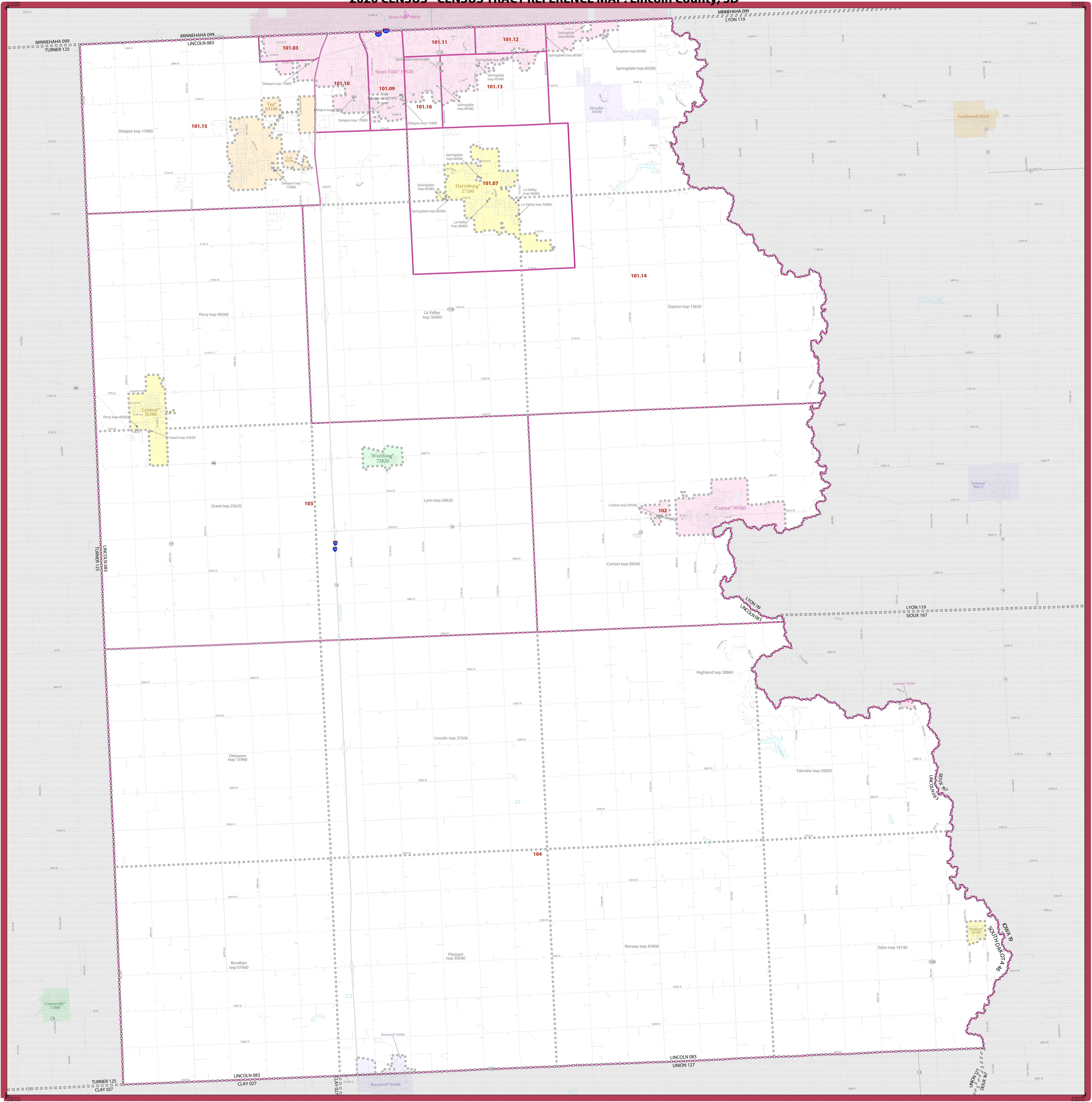

SYMBOL DESCRIPTION	SYMBOL	LABEL STYLE	SYMBOL DESCRIPTION	SYMBOL	LABEL STYLE
International	☆☆☆☆	CANADA	Incorporated Place 1,2		Davis 18100
Federal American Indian Reservation		L'ANSE RESVN 1880	Census Designated Place (CDP) ¹		Incline Village 35100
Oil Reservation Trust Land		TI880	Census Tract ³		33.07
State American Indian Reservation		Tama Resvn 9400	DESCRIPTION	SYMBOL	DESCRIPTION
Alaska Native Regional Corporation		NANA ANRC 52120	Water Body		Pleasant Lake
State (or statistically equivalent) entity		NEW YORK 36	College or University		Col Univ
County (or statistically equivalent entity)		ERIC 029	Minor Civil Division (MCD) ¹		Bristol town 07485
Census County Division (CCD), Census Subarea (CSA), or Unincorporated Territory (UT)		Hanna CCD 91650	Prison or Juvenile Detention Center		Prison
Consolidated City		MILFORD 47500	Navigable Boundary or Feature Not Elsewhere Classified		Yosemite NP
			Inset Area		A1

Where international, state, county, and/or MCD/CCD boundaries coincide, the map shows the boundary symbol for only the highest-ranking of these boundaries.

Geographic area names are followed by other their FIPS or census code.

1. A ** following an MCD name denotes a false MCD. A * following a place name indicates that a false MCD exists with the same name and FIPS code as the place; the false MCD label is not shown.

2. Place label color corresponds to the place fill color.

3. Census tracts are identified by an up to four-digit integer number and may have an optional two-digit suffix; for example 23 or 1457.02. The census tract codes consist of six digits with an implied decimal between the fourth and fifth digit corresponding to the basic census tract number, but with leading zeros, and trailing zeros for census tracts without a suffix. The tract number examples above would have codes of 002300 and 145702, respectively.

Due to space limitations, some road names, along with other feature and geography names on the map, may not be shown.

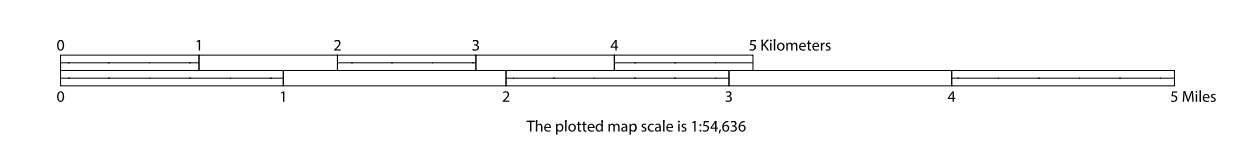

All legal boundaries and names are as of January 1, 2020. The boundaries shown on this map are for Census Bureau statistical data collection and tabulation purposes only; their depiction and designation for statistical purposes does not constitute a determination of jurisdictional authority or rights of ownership or entitlement.

Geographic Vintage: 2020 Census (reference date: January 1, 2020)
 Data Source: U.S. Census Bureau's MAJ/TIGER database (TAB20)
 Map Created by: Geography Division, January 06, 2021

Projection: Albers Equal Area Conic
 Datum: NAD 83
 Spheroid: GRS 80
 1st Standard Parallel: 43 03 20
 2nd Standard Parallel: 45 21 35
 Central Meridian: -100 14 55
 Latitude of Projection Origin: 42 28 46
 False Easting: 0
 False Northing: 0

U.S. DEPARTMENT OF COMMERCE U.S. Census Bureau

Sheet 1 of 1 PARENT sheets
 Total Sheets: 1 (Index 0; Parent 1; Inset 0)

NAME: Lincoln County (083)
 ENTITY TYPE: County or statistically equivalent entity
 ST: South Dakota (46)

2020 CENSUS TRACT REF MAP (PART)
 Sheet ID: 249546083001



2020 CENSUS - CENSUS TRACT REFERENCE MAP: McCook County, SD

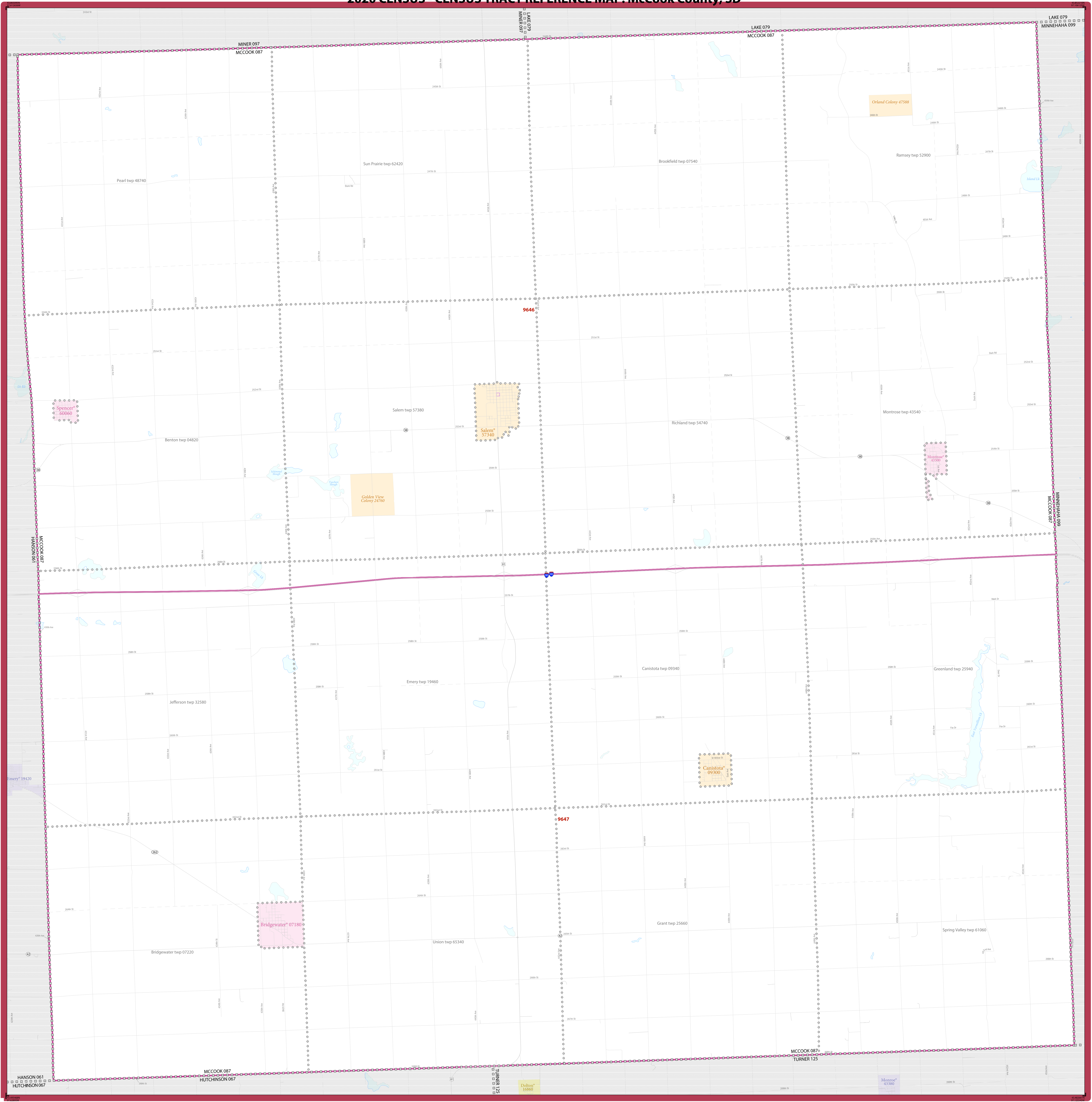

SYMBOL DESCRIPTION		SYMBOL		LABEL STYLE	
International	☆☆☆☆	CANADA	☆☆☆☆	Incorporated Place 1,2	Davis 18100
Federal American Indian Reservation	■■■■■■■■■■	L'ANSE RESVN 1880	■■■■■■■■■■	Census Designated Place (CDP) ²	Incline Village 35100
Oil Reservation Trust Land	■■■■■■■■■■	TI880	■■■■■■■■■■	Census Tract ³	33.07
State American Indian Reservation	■■■■■■■■■■	Tama Resvn 9400	■■■■■■■■■■	DESCRIPTION	SYMBOL
Alaska Native Regional Corporation	▼▼▼▼▼▼	NANA ANRC 52120	■	Water Body	Placeholder Lake
State (or statistically equivalent entity)		NEW YORK 36	■	College or University	Placeholder
County (or statistically equivalent entity)	□□□□□	ERIE 029	■	Military	Placeholder
Minor Civil Division (MCD) ¹	○○○○○	Bristol town 07485	■	Prison or Juvenile Detention Center	Placeholder
Census County Division (CCD), Census Subarea (CSA), or Unincorporated Territory (UT)	○○○○○	Hanna CCD 91650	■	Navigable Boundary or Feature Not Elsewhere Classified	Placeholder
Consolidated City	○○○○○	MILLFORD 47500	■	Inset Area	A1

Where international, state, county, and/or MCD/CCD boundaries coincide, the map shows the boundary symbol for only the highest-ranking of these boundaries.

Geographic area names are followed by either their FIPS or census code.

1. A ** following an MCD name denotes a false MCD. A * following a place name indicates that a false MCD exists with the same name and FIPS code as the place; the false MCD label is not shown.

2. Place label color corresponds to the place fill color.

3. Census tracts are identified by an up to four-digit integer number and may have an optional two-digit suffix; for example 23 or 1457.02. The census tract codes consist of six digits with an implied decimal between the fourth and fifth digit corresponding to the basic census tract number, but with leading zeros, and trailing zeros for census tracts without a suffix. The tract number examples above would have codes of 002300 and 145702, respectively.

Due to space limitations, some road names, along with other feature and geography names on the map, may not be shown.

All legal boundaries and names are as of January 1, 2020. The boundaries shown on this map are for Census Bureau statistical data collection and tabulation purposes only; their depiction and designation for statistical purposes does not constitute a determination of jurisdictional authority or rights of ownership or entitlement.

Geographic Vintage: 2020 Census (reference date: January 1, 2020)
 Data Source: U.S. Census Bureau's MAJ/TIGER database (TAR20)
 Map Created by Geography Division, January 06, 2021

Projection: Albers Equal Area Conic
 Datum: NAD 83
 Spheroid: GRS 80
 1st Standard Parallel: 43 03 20
 2nd Standard Parallel: 45 21 35
 Central Meridian: -100 14 55
 Latitude of Projection Origin: 42 28 46
 False Easting: 0
 False Northing: 0

Scale: 1:100,000
 The printed map scale is 1:100,000.

Sheet 1 of 1 PARENT sheets
 Total Sheets: 1 (Index 0; Parent 1; Inset 0)

NAME: McCook County (087)
 ENTITY TYPE: County or statistically equivalent entity
 ST: South Dakota (46)

2020 CENSUS TRACT REF MAP (PARENT)
 Sheet ID: 249546087001

U.S. DEPARTMENT OF COMMERCE U.S. Census Bureau



2020 CENSUS - CENSUS TRACT REFERENCE MAP: Miner County, SD

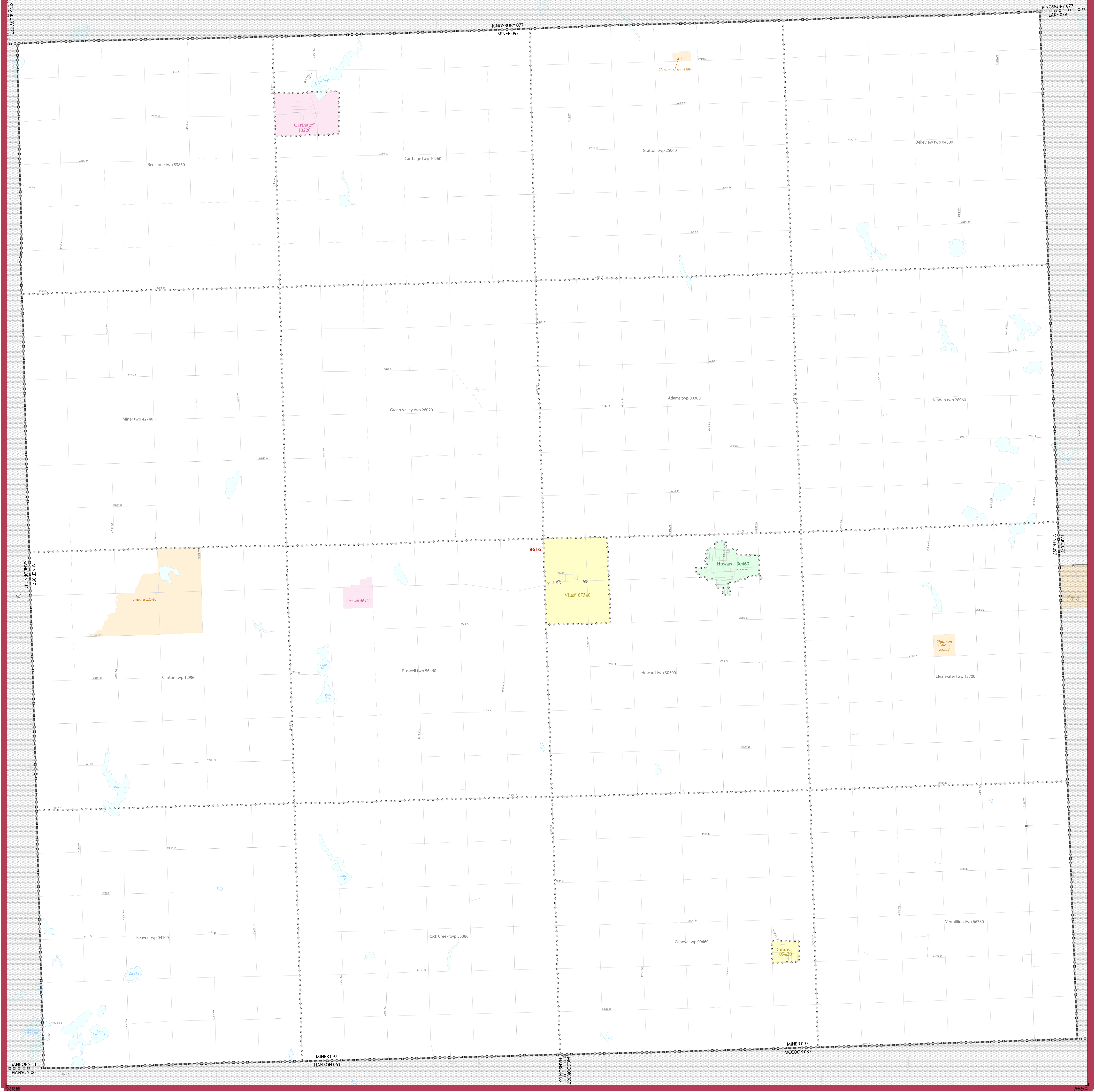

SYMBOL DESCRIPTION	SYMBOL	LABEL STYLE	SYMBOL DESCRIPTION	SYMBOL	LABEL STYLE
International	☆☆☆☆☆☆	CANADA	Incorporated Place 1,2		Davis 18100
Federal American Indian Reservation		L'ANSE RESVN 1880	Census Designated Place (CDP) 3		Incline Village 35100
Oil Reservation Trust Land		TI880	Census Tract 3		33.07
State American Indian Reservation		Tama Resvn 9400	DESCRIPTION	SYMBOL	DESCRIPTION
Alaska Native Regional Corporation	▼▲▼▲▼▲	NANA ANRC 52120	Water Body		Pleasant Lake
State (or statistically equivalent entity)		NEW YORK 36	Interstate or U.S. Highway		Interstate or U.S. Highway
County (or statistically equivalent entity)	□□□□	ERIE 029	State Highway or State Road		State Highway or State Road
Minor Civil Division (MCD) 3	□□□□	Bristol town 07485	College or University		College or University
Census County Division (CCD), Census Subarea (CSA), or Congressional Territory (CT)	□□□□	Hanna CCD 91650	Military		Military
Consolidated City	□□□□	MILLFORD 47500	Prison or Juvenile Detention Center		Prison or Juvenile Detention Center
			Navigable Boundary or Feature Not Elsewhere Classified		Navigable Boundary or Feature Not Elsewhere Classified
			Yosemite NP		Yosemite NP
			Outside Subject Area		Outside Subject Area
			Inset Area		A1

Where international, state, county, and/or MCD/CD boundaries coincide, the map shows the boundary symbol for only the highest-ranking of these boundaries.

Geographic area names are followed by other their FIPS or census code.

1. A ** following an MCD name denotes a false MCD. A * following a place name indicates that a false MCD exists with the same name and FIPS code as the place; the false MCD label is not shown.

2. Place label color corresponds to the place fill color.

3. Census tracts are identified by an up to four-digit integer number and may have an optional two-digit suffix; for example 23 or 1457.02. The census tract codes consist of six digits with an implied decimal between the fourth and fifth digit corresponding to the basic census tract number, but with leading zeros, and trailing zeros for census tracts without a suffix. The tract number examples above would have codes of 002300 and 145702, respectively.

Due to space limitations, some road names, along with other feature and geography names on the map, may not be shown.

All legal boundaries and names are as of January 1, 2020. The boundaries shown on this map are for Census Bureau statistical data collection and tabulation purposes only; their depiction and designation for statistical purposes does not constitute a determination of jurisdictional authority or rights of ownership or entitlement.

Geographic Vintage: 2020 Census (reference date: January 1, 2020)
 Data Source: U.S. Census Bureau's MAJ/TIGER database (TAR20)
 Map Created by Geography Division: January 06, 2021

Projection: Albers Equal Area Conic
 Datum: NAD 83
 Spheroid: GRS 80
 1st Standard Parallel: 43 03 20
 2nd Standard Parallel: 45 21 35
 Central Meridian: -100 14 55
 Latitude of Projection Origin: 42 28 46
 False Easting: 0
 False Northing: 0

Scale: 1:100,000
 The printed map scale is 1:81,164

Sheet 1 of 1 PARENT sheets
 Total Sheets: 1 (Index 0; Parent 1; Inset 0)

NAME: Miner County (097)
 ENTITY TYPE: County or statistically equivalent entity
 ST: South Dakota (46)

2020 CENSUS TRACT REF MAP (PARENT)
 Sheet ID: 24954607001

U.S. DEPARTMENT OF COMMERCE U.S. Census Bureau



2020 CENSUS - CENSUS TRACT REFERENCE MAP: Minnehaha County, SD

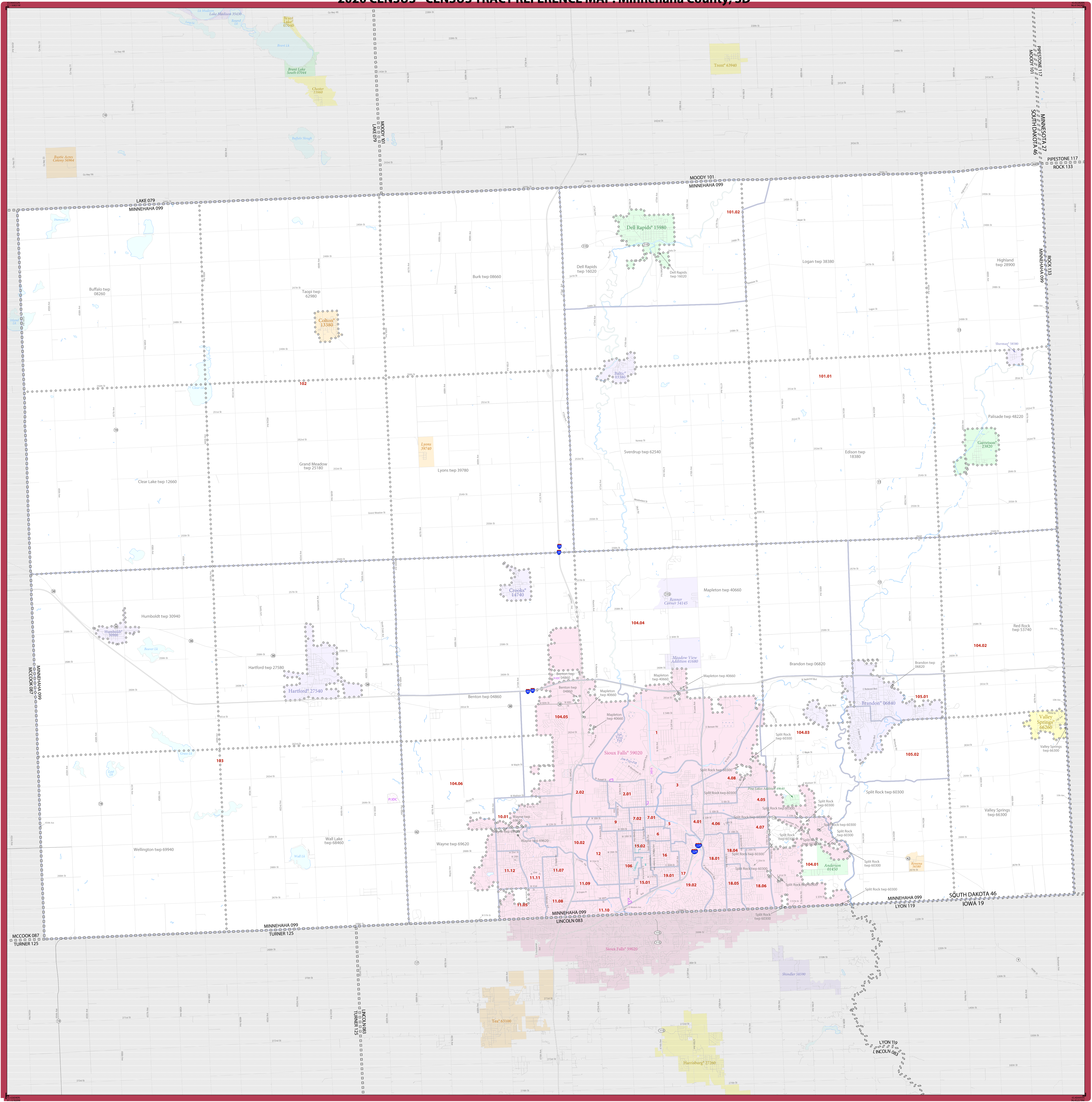

LEGEND

SYMBOL DESCRIPTION	SYMBOL	LABEL STYLE	SYMBOL DESCRIPTION	SYMBOL	LABEL STYLE
International	☆☆☆☆	CANADA	Incorporated Place 1,2	Yellow/Green	Davis 18100
Federal American Indian Reservation	Red Dotted	L'ANSE RESVN 1880	Census Designated Place (CDP) ¹	Yellow/Orange	Incline Village 35100
OIE Reservation Trust Land	Blue Dotted	T1880	Census Tract ³	Red	33.07
State American Indian Reservation	Green Dotted	Tama Resvn 9400			
Alaska Native Regional Corporation	Yellow Dotted	NANA ANRC 52120	DESCRIPTION	SYMBOL	DESCRIPTION
State (or statistically equivalent entity)	Blue Dashed	NEW YORK 36	Water Body	Blue	Interstate or U.S. Highway
County (or statistically equivalent entity)	Black Dashed	ERIE 029	College or University	Blue/White	State Road
Minor Civil Division (MCD) ¹	Black Dotted	Bristol town 07485	Military	Black/White	Other Road
Census County Division (CCD), Census Subarea (CSA), or Unincorporated Territory (UT)	Black Dotted	Hanna CCD 91650	Prison or Juvenile Detention Center	Black/White	4WD Trail, Stairway, or Walkway of Ferry
Consolidated City	Black Dotted	MILFORD 47500	Navigable Boundary or Feature Not Elsewhere Classified	Blue/White	Non-navigable Boundary or Feature Not Elsewhere Classified
			Outside Subject Area	Grey	Inset Area

Where international, state, county, and/or MCD/CCD boundaries coincide, the map shows the boundary symbol for only the highest-ranking of these boundaries.

Geographic area names are followed by other their FIPS or census code

1. A ** following an MCD name denotes a false MCD. A * following a place name indicates that a false MCD exists with the same name and FIPS code as the place; the false MCD label is not shown.

2. Place label color corresponds to the place fill color.

3. Census tracts are identified by an up to four-digit integer number and may have an optional two-digit suffix; for example 23 or 1457.02. The census tract codes consist of six digits with an implied decimal between the fourth and fifth digit corresponding to the basic census tract number, but with leading zeros, and trailing zeros for census tracts without a suffix. The tract number examples above would have codes of 002300 and 145702, respectively.

Due to space limitations, some road names, along with other feature and geography names on the map, may not be shown.

All legal boundaries and names are as of January 1, 2020. The boundaries shown on this map are for Census Bureau statistical data collection and tabulation purposes only; their depiction and designation for statistical purposes does not constitute a determination of jurisdictional authority or rights of ownership or entitlement.

Geographic Vintage: 2020 Census (reference date: January 1, 2020)
 Data Source: U.S. Census Bureau's MAJ/TIGER database (TAB20)
 Map Created by Geography Division, January 06, 2021

Projection: Albers Equal Area Conic
 Datum: NAD 83
 Spheroid: GRS 80
 1st Standard Parallel: 43 03 20
 2nd Standard Parallel: 45 21 35
 Central Meridian: -100 14 55
 Latitude of Projection Origin: 42 28 46
 False Easting: 0
 False Northing: 0

U.S. DEPARTMENT OF COMMERCE U.S. Census Bureau

Scale: 1:100,000
 The printed map scale is 1:162,232

Sheet 1 of 1 PARENT sheets
 Total Sheets: 1 (Index 0; Parent 1; Inset 0)
 NAME: Minnehaha County (099)
 ENTITY TYPE: County or statistically equivalent entity
 ST: South Dakota (46)

2020 CENSUS TRACT REF MAP (PARENT)
 Sheet ID: 24964609001

2020 CENSUS - CENSUS TRACT REFERENCE MAP: Sanborn County, SD

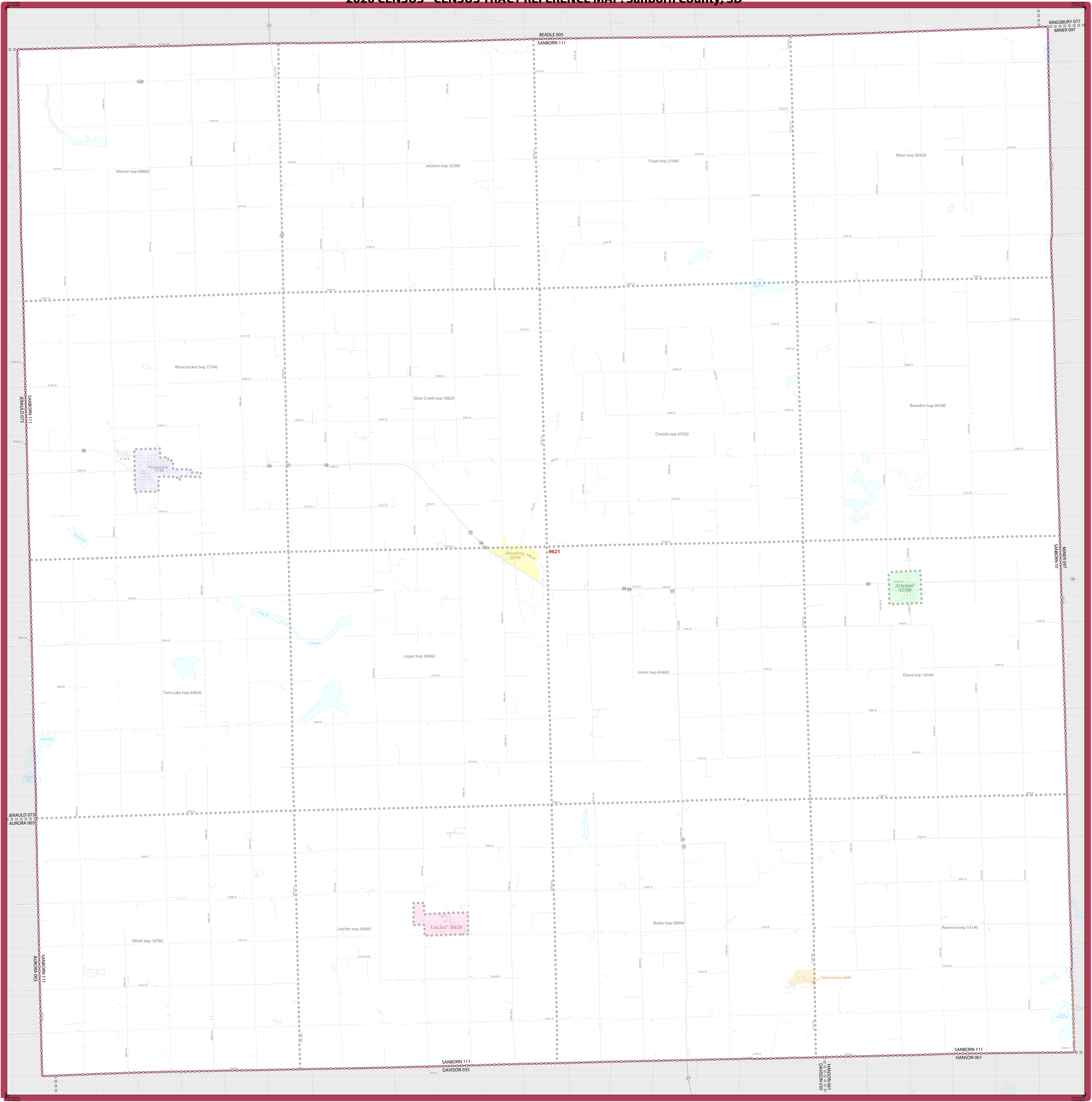

LEGEND

SYMBOL DESCRIPTION	SYMBOL	LABEL STYLE	SYMBOL DESCRIPTION	SYMBOL	LABEL STYLE
International	☆☆☆☆	CANADA	Incorporated Place 1,2		Davis 18100
Federal American Indian Reservation		L'ANSE RESVN 1880	Census Designated Place (CDP) ²		Incline Village 35100
Oil Reservation Trust Land		T1880	Census Tract ³		33.07
State American Indian Reservation		Tama Resvn 9400			
Alaska Native Regional Corporation		NANA ANRC 52120	DESCRIPTION	SYMBOL	DESCRIPTION
State (or statistically equivalent entity)		NEW YORK 36	Water Body		Pond/Lake
County (or statistically equivalent entity)		ERIE 029	College or University		Col/Univ
Minor Civil Division (MCD) ¹		Bristol town 07485	Military		Fort/Army
Census County Division (CCD)		Hanna CCD 91650	Prison or Juvenile Detention Center		PRDC
Census Subarea (CSA) or Unincorporated Territory (UT)		MILLFORD 47500	Navigable Boundary or Feature Not Elsewhere Classified		Yosemite NP
Consolidated City			Inset Area		A1

Where international, state, county, and/or MCD/CD boundaries coincide, the map shows the boundary symbol for only the highest-ranking of these boundaries.

Geographic area names are followed by other their FIPS or census code.

1. A "*" following an MCD name denotes a false MCD. A "*" following a place name indicates that a false MCD exists with the same name and FIPS code as the place; the false MCD label is not shown.

2. Place label color corresponds to the place fill color.

3. Census tracts are identified by an up to four-digit integer number and may have an optional two-digit suffix; for example 23 or 1457.02. The census tract codes consist of six digits with an implied decimal between the fourth and fifth digit corresponding to the basic census tract number, but with leading zeros, and trailing zeros for census tracts without a suffix. The tract number examples above would have codes of 002300 and 145702, respectively.

Due to space limitations, some road names, along with other feature and geography names on the map, may not be shown.

All legal boundaries and names are as of January 1, 2020. The boundaries shown on this map are for Census Bureau statistical data collection and tabulation purposes only; their depiction and designation for statistical purposes does not constitute a determination of jurisdictional authority or rights of ownership or entitlement.

Geographic Vintage: 2020 Census (reference date: January 1, 2020)
 Data Source: U.S. Census Bureau's MAJ/TIGER database (TAR20)
 Map Created by: Geography Division, January 06, 2021

U.S. DEPARTMENT OF COMMERCE U.S. Census Bureau

Projection: Albers Equal Area Conic
 Datum: NAD 83
 Spheroid: GRS 80
 1st Standard Parallel: 43 03 20
 2nd Standard Parallel: 45 21 35
 Central Meridian: -100 14 55
 Latitude of Projection Origin: 42 28 46
 False Easting: 0
 False Northing: 0

Scale: 1:100,000
 The printed map scale is 1:80,000

Sheet 1 of 1 PARENT sheets
 Total Sheets: 1 (Index 0; Parent 1; Inset 0)

NAME: Sanborn County (111)
 ENTITY TYPE: County or statistically equivalent entity
 ST: South Dakota (46)

2020 CENSUS TRACT REF MAP (PARENT)
 Sheet ID: 24954611.001



2020 CENSUS - CENSUS TRACT REFERENCE MAP: Spink County, SD

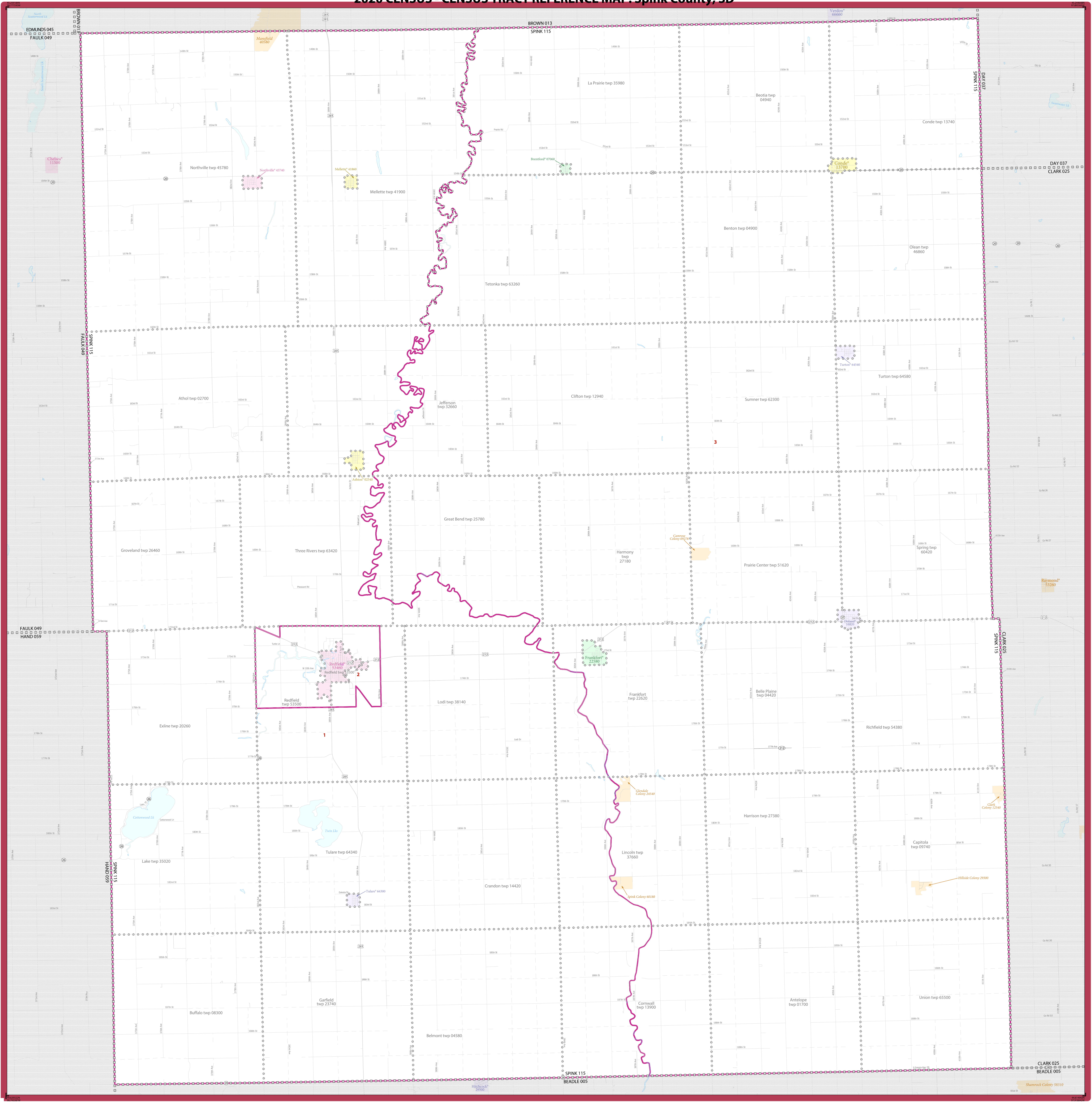

SYMBOL DESCRIPTION		SYMBOL		LABEL STYLE	
International	☆☆☆☆☆☆	CANADA		Davis 18100	
Federal American Indian Reservation	■■■■■■■■	L'ANSE RESVN 1880		Incline Village 35100	
Off Reservation Trust Land	■■■■■■■■	TI880		33.07	
State American Indian Reservation	■■■■■■■■	Tama Resvn 9400			
Alaska Native Regional Corporation	▼▲▼▲▼▲	NANA ANRC 52120			
State (or statistically equivalent entity)		NEW YORK 36			
County (or statistically equivalent entity)	□□□□□	ERIC029			
Minor Civil Division (MCD) ¹	○○○○○	Bristol town 07485			
Census County Division (CCD), Census Subarea (CSA), or Unincorporated Territory (UT)	○○○○○	Hanna CCD 91650			
Consolidated City	○○○○○	MILFORD 47500			
Incorporated Place 1,2	■■■■■■■■	Census Designated Place (CDP) ²	■■■■■■■■		
Census Tract ³	■■■■■■■■	Census Tract ³	■■■■■■■■		
Water Body	Blue fill	DESCRIPTION	SYMBOL	DESCRIPTION	SYMBOL
College or University	Blue fill	Water Body	Blue fill	Interstate or U.S. Highway	Blue line with red border
Military	Blue fill	College or University	Blue fill	State Highway or State Road	Blue line with black border
Prison or Juvenile Detention Center	Blue fill	Military	Blue fill	Other Road	Black line
National or State Park, Forest, or Recreation Area	Green fill	Prison or Juvenile Detention Center	Blue fill	4WD Trail, Stairway, or Ferry	Black line with red border
Outside Subject Area	Grey fill	National or State Park, Forest, or Recreation Area	Green fill	Nonviable Boundary or Feature Not Elsewhere Classified	Black line with red border
		Outside Subject Area	Grey fill	Inset Area	Blue box with 'A1'

Where international, state, county, and/or MCD/CCD boundaries coincide, the map shows the boundary symbol for only the highest-ranking of these boundaries.

Geographic area names are followed by other their FIPS or census code.

1. A ** following an MCD name denotes a false MCD. A * following a place name indicates that a false MCD exists with the same name and FIPS code as the place; the false MCD label is not shown.

2. Place label color corresponds to the place fill color.

3. Census tracts are identified by an up to four-digit integer number and may have an optional two-digit suffix; for example 23 or 1457.02. The census tract codes consist of six digits with an implied decimal between the fourth and fifth digit corresponding to the basic census tract number, but with leading zeros, and trailing zeros for census tracts without a suffix. The tract number examples above would have codes of 002300 and 145702, respectively.

Due to space limitations, some road names, along with other feature and geography names on the map, may not be shown.

All legal boundaries and names are as of January 1, 2020. The boundaries shown on this map are for Census Bureau statistical data collection and tabulation purposes only; their depiction and designation for statistical purposes does not constitute a determination of jurisdictional authority or rights of ownership or entitlement.

Geographic Vintage: 2020 Census (reference date: January 1, 2020)
 Data Source: U.S. Census Bureau's MAJ/TIGER database (TAB20)
 Map Created by: Geography Division, January 06, 2021

Projection: Albers Equal Area Conic
 Datum: NAD 83
 Spheroid: GRS 80
 1st Standard Parallel: 43 03 20
 2nd Standard Parallel: 45 21 35
 Central Meridian: -100 14 55
 Latitude of Projection Origin: 42 28 46
 False Easting: 0
 False Northing: 0

Scale: 1:100,000
 The printed map scale is 1:79,211

Sheet 1 of 1 PARENT sheets
 Total Sheets: 1 (Index 0; Parent 1; Inset 0)
 NAME: Spink County (115)
 ENTITY TYPE: County or statistically equivalent entity
 ST: South Dakota (46)

2020 CENSUS TRACT REF MAP (PARENT)
 Sheet ID: 249546115001

U.S. DEPARTMENT OF COMMERCE U.S. Census Bureau



2020 CENSUS - CENSUS TRACT REFERENCE MAP: Stanley County, SD

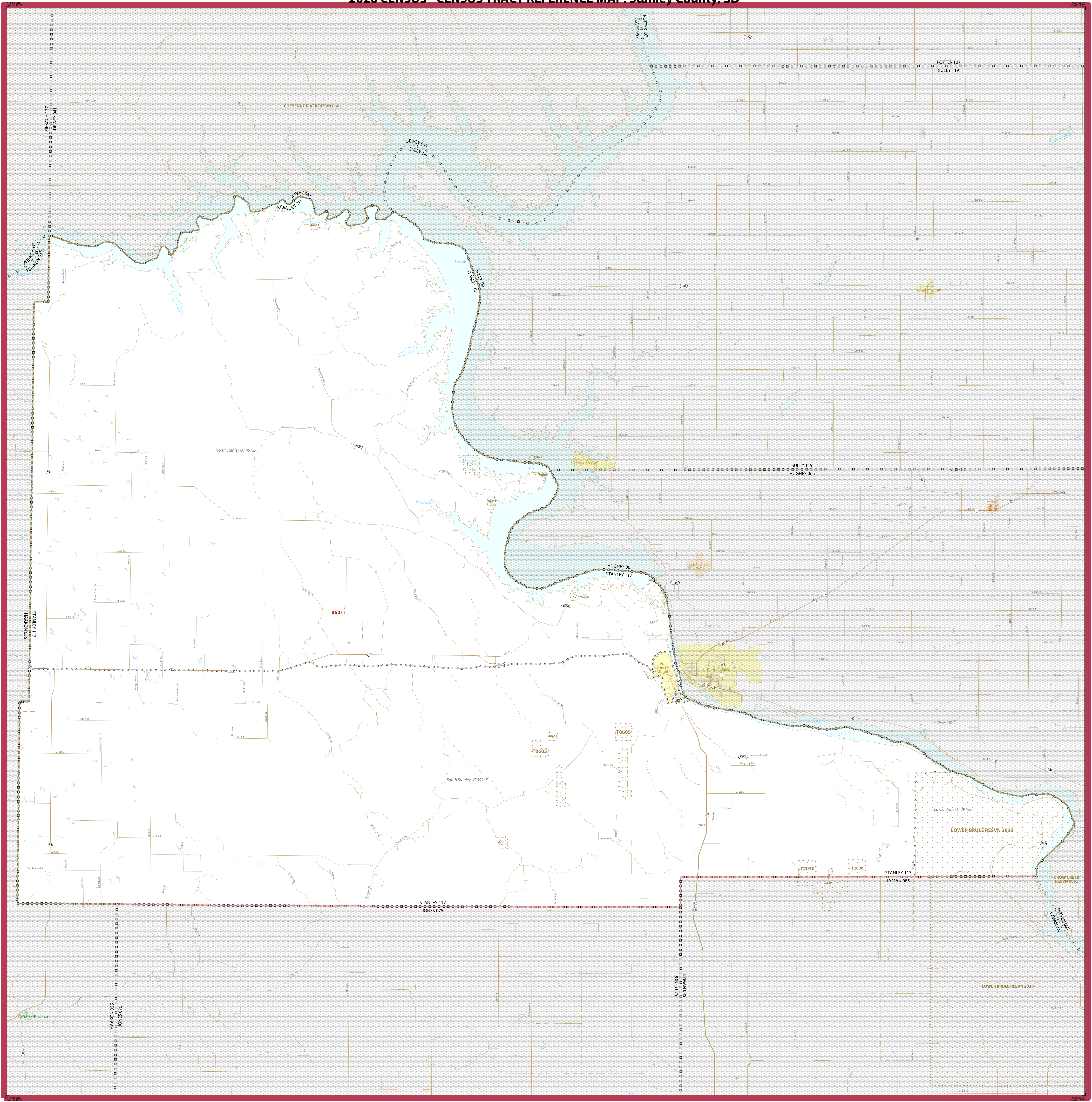

LEGEND

SYMBOL DESCRIPTION	SYMBOL	LABEL STYLE	SYMBOL DESCRIPTION	SYMBOL	LABEL STYLE
International	☆☆☆☆	CANADA	Incorporated Place 1,2	Yellow/Green	Davis 18100
Federal American Indian Reservation	Red Dotted	L'ANSE RESVN 1880	Census Designated Place (CDP) ³	Yellow/Green	Incline Village 35100
Off-Reservation Trust Land	Blue Dotted	TI880	Census Tract ³	Red	33.07
State American Indian Reservation	Red Dotted	Tama Resvn 9400	DESCRIPTION	SYMBOL	DESCRIPTION
Alaska Native Regional Corporation	Yellow Dotted	NANA ANRC 52120	Water Body	Blue	Interstate or U.S. Highway
State (or statistically equivalent entity)	Blue Dotted	NEW YORK 36	College or University	Blue	State Highway or State Road
County (or statistically equivalent entity)	Blue Dotted	ERIC 029	Minor Civil Division (MCD) ³	Blue	Other Road
Minor Civil Division (MCD) ³	Blue Dotted	Bristol town 07485	Prison or Juvenile Detention Center	Blue	4WD Trail, Stairway, Also: Walkway or Ferry
Census County Division (CCD)	Blue Dotted	Hanna CCD 91650	Navigable Boundary or Feature Not Elsewhere Classified	Blue	Yosemite NP
Census Subarea (CSA) or Unincorporated Territory (UT)	Blue Dotted	MILFORD 47500	Inset Area	Blue	A1
Consolidated City	Blue Dotted				
Outside Subject Area	Blue Dotted				

Where international, state, county, and/or MCD/CD boundaries coincide, the map shows the boundary symbol for only the highest-ranking of these boundaries.

Geographic area names are followed by either their FIPS or census code.

1. A "*" following an MCD name denotes a false MCD. A "*" following a place name indicates that a false MCD exists with the same name and FIPS code as the place; the false MCD label is not shown.

2. Place label color corresponds to the place fill color.

3. Census tracts are identified by an up to four-digit integer number and may have an optional two-digit suffix; for example 23 or 1457.02. The census tract codes consist of six digits with an implied decimal between the fourth and fifth digit corresponding to the basic census tract number, but with leading zeros, and trailing zeros for census tracts without a suffix. The tract number examples above would have codes of 002300 and 145702, respectively.

Due to space limitations, some road names, along with other feature and geography names on the map, may not be shown.

OFF-RESERVATION TRUST LAND NAMES

T0605 Cheyenne River
T2030 Lower Brule

Projection: Albers Equal Area Conic
Datum: NAD 83
Spheroid: GRS 80
1st Standard Parallel: 43 03 20
2nd Standard Parallel: 45 21 35
Central Meridian: -100 14 55
Latitude of Projection Origin: 42 28 46
False Easting: 0
False Northing: 0

Geographic Vintage: 2020 Census (reference date: January 1, 2020)
Data Source: U.S. Census Bureau's MAJ/TIGER database (TAB20)
Map Created by Geography Division: January 06, 2021

U.S. DEPARTMENT OF COMMERCE U.S. Census Bureau

Scale: 1:118,340

Sheet 1 of 1 PARENT sheets
Total Sheets: 1 (Index 0; Parent 1; Inset 0)

NAME: Stanley County (117)
ENTITY TYPE: County or statistically equivalent entity
ST: South Dakota (46)

2020 CENSUS TRACT REF MAP (PARENT)
Sheet ID: 24954617001



2020 CENSUS - CENSUS TRACT REFERENCE MAP: Turner County, SD

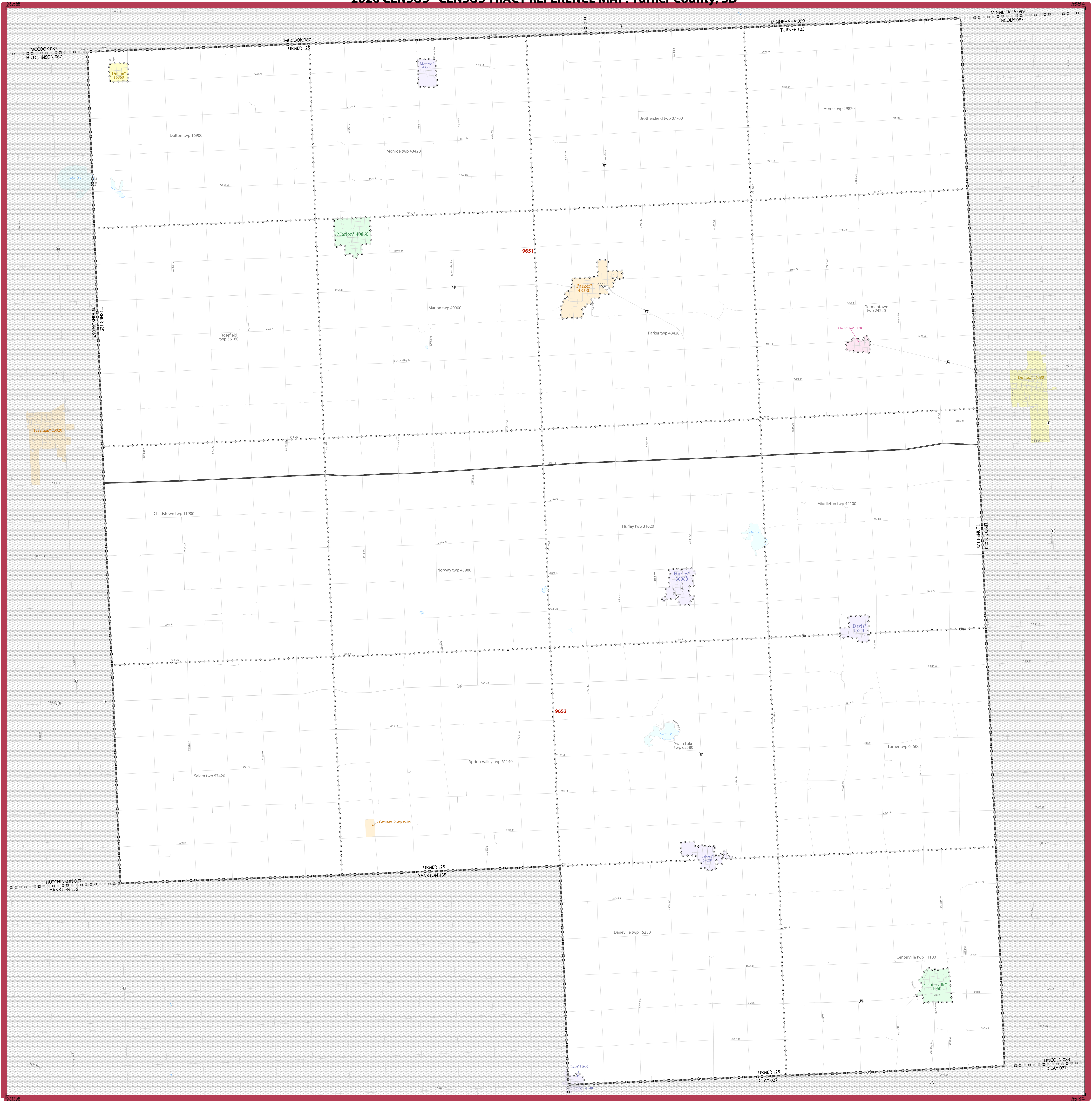

LEGEND

WHERE international, state, county, and/or MCD/CCD boundaries coincide, the map shows the boundary symbol for only the highest-ranking of these boundaries.

Geographic area names are followed by either their FIPS or census code.

1. A ** following an MCD name denotes a false MCD. A * following a place name indicates that a false MCD exists with the same name and FIPS code as the place; the false MCD label is not shown.

2. Place label color corresponds to the place fill color.

3. Census tracts are identified by an up to four-digit integer number and may have an optional two-digit suffix; for example 23 or 1457.02. The census tract codes consist of six digits with an implied decimal between the fourth and fifth digit corresponding to the basic census tract number, but with leading zeros, and trailing zeros for census tracts without a suffix. The tract number examples above would have codes of 002300 and 145702, respectively.

Due to space limitations, some road names, along with other feature and geography names on the map, may not be shown.

All legal boundaries and names are as of January 1, 2020. The boundaries shown on this map are for Census Bureau statistical data collection and tabulation purposes only; their depiction and designation for statistical purposes does not constitute a determination of jurisdictional authority or rights of ownership or entitlement.

Geographic Vintage: 2020 Census (reference date: January 1, 2020)
 Data Source: U.S. Census Bureau's MAJ/TIGER database (TAB20)
 Map Created by: Geography Division, January 06, 2021

Projection: Albers Equal Area Conic
 Datum: NAD 83
 Spheroid: GRS 80
 1st Standard Parallel: 43 03 20
 2nd Standard Parallel: 45 21 35
 Central Meridian: -100 14 55
 Latitude of Projection Origin: 42 28 46
 False Easting: 0
 False Northing: 0

Scale: 1:154,231
 The printed map scale is 1:154,231

Sheet 1 of 1 PARENT sheets
 Total Sheets: 1 (Index 0; Parent 1; Inset 0)

NAME: Turner County (125)
 ENTITY TYPE: County or statistically equivalent entity
 ST: South Dakota (46)

2020 CENSUS TRACT REF MAP (PARENT)
 Sheet ID: 249546125001

U.S. DEPARTMENT OF COMMERCE U.S. Census Bureau

United States Census 2020